The Weather
Showers tonight, tomorrow. Low tonight 66-72. High tomorrow in 80s.
High, 88; low, 66; noon, 81. River, 3.12 feet. Relative humidity, 76 per cent.

Cumberland Evening Times. FINAL

VOL. LXXXVIII.—NO. 177 Associated Press Service—AP Photofax CUMBERLAND, MARYLAND, FRIDAY, JUNE 28, 1957 International News Service 20 Pages 6 CENTS

A-Test Proves Dud, Marines Leave Area

Hurricane Survivor Rescued

An unidentified girl, foot bandaged, is carried from Coast Guard boat to ambulance as first group of survivors from nearly destroyed town of Cameron docked this morning at Lake Charles, La. Cameron was first town to be hit by hurricane Audrey. (AP Photofax)

Miller Plea Rejected By U. S. Jurist

Contempt Verdict Under Fire After High Court Rule

BULLETIN

WASHINGTON (AP) — U. S. District Judge Charles F. McLaughlin refused today to set aside the contempt of Congress conviction which playwright Arthur Miller had attacked on the basis of recent Supreme Court rulings.

The judge, however, set aside Miller's conviction on one of the two contempt counts on which McLaughlin had adjudged the writer guilty May 31.

WASHINGTON (AP)—U.S. Dist. Judge Charles F. McLaughlin rules today on whether to reverse himself and acquit playwright Arthur Miller of contempt of Congress charges.

McLaughlin on May 31 convicted Miller, 41, husband of actress Marilyn Monroe, of unlawfully refusing to answer two questions before a House subcommittee on un-American activities. They concerned the identity of Communist writers with whom Miller said he met in New York in 1947.

Cited Watkins Case

The motion asking McLaughlin to reverse himself is based on the Supreme Court decision June 17 in the case of John T. Watkins, a labor organizer. That decision set aside a contempt of Congress conviction against Watkins and in effect limited the powers of congressional investigating committees.

In two hours of arguments yesterday, opposing attorneys disagreed sharply on whether the Watkins decision covers the Miller case.

Joseph L. Rauh Jr., Miller's chief counsel, recalled that during the playwright's trial Asst. U.S. Atty. William Hitz had said "it is precisely the Watkins situation." At that time the 6-2 decision of the U.S. Court of Appeals upholding Watkins' contempt conviction still stood.

Would Not Name Others

Miller, while talking freely of his support of Communist causes in the past, balked at naming others. He said his conscience would not permit him to use the name of another and "bring trouble on him." And he contended the questions about the writers were not pertinent to a passport inquiry being conducted by the subcommittee.

Hitz argued that the questions were "proper and reasonable" and were connected with the matter under inquiry. Furthermore, Hitz said, Miller was aware of this connection and needed no explanation of it from the subcommittee.

Berry Pickers Hurt As Bus Upsets

Danny McDermott, of Salem, Ore., one of 16 young strawberry pickers injured when this bus overturned east of Salem, looks over wreckage. None was injured critically. (AP Photofax)

Volunteers To Disarm Dud Device

Must Climb Tower 500 Feet High At Nevada Test Site

YUCCA FLAT, Nev.—(INS)—A party of volunteers was being organized today to climb a 500-foot tower on the Nevada desert and disarm a dud atomic weapon that failed to fire.

The Atomic Energy Commission said that the misfire was apparently caused "by a failure of power to reach the device." An AEC spokesman said that scientists do not as yet know why but that there was apparently a power circuit failure at the tower.

The detonation was scheduled to take place at 4:45 a. m. (PDT) today at Yucca Flat. There was the usual "count-off" but when the loudspeaker voice reached "one" nothing happened.

Marines Evacuated

Some 100 newsmen were immediately sent back to Camp Mercury 25 miles away and 2,000 Marines frozen in trenches 4,000 yards from the tower were moved back to Desert Rock.

However, 17 AEC and Naval Radiological Defense Laboratory men who were huddled in a shelter approximately 2,000 yards from Ground Zero will remain in the shelter until the disarming is completed.

After the bomb failed to explode on schedule more than 100 U. S. and foreign newsmen at News Nob, 14 miles from the tower, kept their smoked goggles on and watched and waited.

Overhead the droning planes could be heard as dawn faintly touched the desert floor.

It was the third time that a misfire had occurred in the long history of the Nevada tests. The first misfire came in October of 1951 and the second was in May 1952.

Scientist Climbed Tower

It was during the second of these misfirings that Dr. Jack Clark, a nervy scientist who is assistant director of the test series, scaled the tower and disarmed the atomic weapon.

One note of levity was added to a tense situation a few moments after today's misfire. As the newsmen stood silently facing the direction of the tower a voice yelled out, "Is this the clean bomb they've been talking about?"

Had the bomb gone off as scheduled it would have released an explosion equivalent to 10,000 tons of TNT and would have been the sixth blast of the current series of Nevada tests.

Service Feud Injected Into Court Martial

Nickerson Defends Self, Asked Change In Wilson's Order

HUNTSVILLE, Ala. (AP) — The court-martial of Army Col. John C. Nickerson Jr. was up to its ears today in Pentagon politics and the interservice feud over rules and missions.

Nickerson took the witness stand in his own behalf yesterday.

The defense has sought to paint Nickerson as a staunch patriot. The prosecution has been building toward a picture of the 41-year-old combat veteran as a stubborn man of poor judgment with selfish interests.

Nickerson, who wears two Silver Stars for gallantry in World War II, already has pleaded guilty to and been convicted on 15 charges that he permitted unauthorized persons to see secret defense data.

The 10-man court-martial, headed by Maj. Gen. Crump Garvin of Atlanta, now is hearing "evidence in mitigation" before fixing punishment.

If given the maximum sentence, Nickerson could be dismissed from the service and imprisoned for 30 years.

Nickerson sought to have Secretary of Defense Charles E. Wilson reverse a Nov. 26 decision which took the 1,500-mile intermediate range ballistic missile (IRBM) development program away from the Army and assigned it to the Air Force.

It is Nickerson's contention that the Army's battle requirements demand employment of an IRBM, that the Air Force isn't particularly interested in it, and that the Army can build one quicker and at a saving in excess of 100 million dollars.

Supersonic Jets Fly Over Korea, Based In Nippon

SEOUL (AP) — Sleek supersonic American jet fighter planes ranged over South Korea today, one week after the U.N. Command announced it was bringing in new arms to match the Communist military buildup in North Korea.

But the U.S. Air Force quickly announced that the aircraft — banned by the 1953 armistice — would not be based in Korea. They will fly over on "training" flights and return to their Japanese bases, landing in South Korea only for refueling or in emergencies.

Tidal Waves Roll In

Death Toll Mounts In Wake Of Audrey

LAKE CHARLES, La. — (AP) — Disaster officials laboring with thousands of refugees left homeless in the wake of hurricane Audrey lent support to reports the death toll along Louisiana's coast could total into the thousands.

While there was no official estimate of casualties, Red Cross officials here said they knew of at least 1,000 people in the Cameron area who did not evacuate as the ravaging hurricane moved inland early yesterday.

Deputy Sheriff D. P. Vincent of Cameron Parish (county) told newsmen when he arrived on a Coast Guard boat early today he believed "3,000 to 4,000 drowned" as tidal waves swept over the marshlands.

Of the thousand refugees pouring into Red Cross shelters, few were from the Cameron area which bore the brunt of the storm.

The unofficial death toll reached 48 as the Red Cross said another 30 were believed lost at Cameron, in addition to the 18 deaths reported earlier.

Vincent came in with other tattered survivors on the Coast Guard vessel Blue Bonnett. When told of Vincent's estimate, Chief Boatswain's Mate E. L. Begler said:

"It's hard to tell how many died. So many people talk of losing families of six or nine."

Another survivor on the Blue Bonnet, an old woman counting her fingers, said, "I lost all my six children."

The Red Cross disaster headquarters released a 12-name casualty list, 5 of which were from the Cameron hurricane. Abel LaBlanc, a Negro whose two children are missing, said a 15-foot tidal wave hit their big home.

There was still no report on the fate of 150 people believed to have ridden out the storm in Pecan Island, about 50 miles east of Cameron. One Pecan Island evacuee said earlier "everything was washed away and just floating around."

A Coast Guard plane flew over the town of about 1,000 and reported "a tremendous amount of destruction." The pilot said buildings were demolished and the town was under water and appeared in need of immediate aid.

Poisoned Jam Proves Fatal

TAIPEI — (AP) — Lin Tea-piao, owner of a foodshop at Taichung, central Formosa, was sentenced to 2½ years in prison yesterday. Lin testified that by mistake he put rat poison in some jam he made. Eight customers died.

Former Cons Will Die For Six Slayings

HARTFORD, Conn. (AP)—Two 33-year-old ex-convicts, who confessed to shooting six persons to death during a two-month holdup spree, were found guilty of murder and sentenced to death in the electric chair last night.

The pair stood impassive as they were sentenced to die Dec. 16. A jury, out less than seven hours, found them guilty of first-degree murder.

Under Connecticut law, a death sentence is mandatory in such cases unless the jury recommends mercy.

Joseph Taborsky and Arthur Culombe were tried for the death of a New Britain gas station owner and customer Dec. 15. That holdup netted them only $133.

Psychiatrists testifying for the state disputed the defense claim that Taborsky was psychotic. No one disputed that Culombe was feeble-minded.

Police said the two confessed to the New Britain killings as well as four others in the next few weeks. The killers got less than $1,000 in the eight holdups.

Bulldozer Kills Army Engineers

STEPHENVILLE, Nfld. (AP) — Two United States Army engineers killed Wednesday when a runaway bulldozer pushed their car over a 35-foot embankment were identified today as James Neal, 19, of Lehi, Utah, and Frederick Olson, 20, of Cambridge, Minn.

Both were members of an engineering battalion working on road construction near the U.S. Air Force base in this Western Newfoundland town.

Weirton Steel Pay Hike Set For July 1

WEIRTON, W. Va. (AP) — The approximately 10,000 production workers of Weirton Steel Co. division of National Steel Corp. will receive an average straight time hourly wage increase of 9.3 cents an hour July 1.

The wage boost is provided under a three-year contract between the company and the Independent Steelworkers Union.

Gore Will Seek Senate Probe In Steel Price Hike

WASHINGTON (AP) — Sen. Gore (D-Tenn) said today the new steel price increases would be made an issue in the Senate Finance Committee's probe of the nation's financial condition.

U.S. Steel Corp., the nation's largest steel producer, announced last night an increase of about $6 a ton in steel prices effective Monday. Other steel companies are expected to follow suit.

Gore, a member of the Finance Committee, said in an interview that questions about the price boost will be asked when Secretary of the Treasury Humphrey resumes the witness chair before the group Monday.

Cheasty Gets Recalled For Hoffa's Trial

WASHINGTON (AP)—The government called Senate Rackets Committee investigator John Cye Cheasty back today for a fifth straight day of testimony in Midwest Teamster boss Jimmy Hoffa's bribery-conspiracy trial.

The narrative of Cheasty's testimony as chief government witness, neared the point of Hoffa's sudden arrest last March 13 on charges he and Hyman I. Fischbach, Miami attorney, bribed Cheasty to feed Hoffa the Rackets Committee's secrets.

Prosecutor Edward P. Troxell pulled a surprise yesterday by producing a series of a dozen photographs identified by Cheasty as showing a $2,000 spy-job payoff on a busy Washington traffic circle during the rush hour.

Cheasty said the pictures made the day before Hoffa's arrest showed Hoffa slipping him a wad of bills in return for a sheaf of material on Teamsters President Dave Beck taken from committee files.

FBI agents whom Cheasty had tipped off in advance, he said, watched every move he and Hoffa made, even driving a taxi they occupied and snapping the series of pictures. The FBI men stripped him naked five times that day, Cheasty said, to get court proof for the present trial of just when he obtained the $2,000.

Cheasty said the Senate committee screened in advance the material on Beck he later turned over to Hoffa. Cheasty said Hoffa, after reading it in a hotel room for six hours, whistled that "if that's what they've got on Beck, his goose is cooked."

Defense Bill Seen Passed

WASHINGTON (AP)—A 34½-billion-dollar defense money bill, increased nearly a billion dollars over the House total, goes to the Senate Appropriations Committee today for expected approval.

A subcommittee voted unanimously yesterday to restore most of the cuts the House had voted. The administration had protested that the reduced total would not be enough to meet defense needs in this cold war era.

Showers Due On Weekend

BALTIMORE (AP)—Five-day forecast: Temperatures will average near normal. Quite warm Saturday, cooler Sunday, warmer Monday and cooler Tuesday. Showers and thunder showers Saturday and again Monday or Tuesday, with percipitation averaging one to two inches. Normal highs range from 79 in the mountains to 85 in the east. Normal lows vary from 54 in the mountains to 68 in the east.

Bus Crashes Into Tractor On Turnpike

NEW BRUNSWICK, N. J. (AP)—A Greyhound bus collided with a tractor trailer on the New Jersey Turnpike early today, killed one passenger and injuring the driver and all of the 13 other passengers.

Dead on arrival at Middlesex General Hospital was Arthur Foxwell Tyler, 63, Baltimore. One of the injured, a woman tentatively identified by police as Marie Price, also of Baltimore, was in critical condition at the hospital.

Police said the bus, driven by Bernard Moran, 32, Wayne, Pa., and bound from Philadelphia to New York City, hit the tractor trailer from behind.

Tyler and the woman were sitting in the right front seats of the bus and were catapulted out through the windshield by the impact. They landed on the rear of the trailer and became entangled between its moving wheels.

Members of the Milltown rescue squad had to jack up the trailer and cut through part of its framework with acetylene torches to free the woman.

Middlesex Hospital, which admitted most of the injured, said the woman was in critical condition with repressed compound fracture of the skull, possible compound fracture of the right knee and multiple abrasions.

Store Sales Up

NEW YORK (INS) — Department store sales in the U. S. last week rose nine per cent above the corresponding period of 1956. Boston was the only Federal Reserve District to show a drop in volume.

Union Keeps Brewster As Coast Leader

SAN DIEGO (AP)—The Western Conference of Teamsters adopted a new constitution last night and left Frank Brewster, 60, of Seattle, as head of the group.

The name of his office was changed from chairman to president, and he automatically continues to hold it. He was reappointed conference head Monday by International Teamster Union President Dave Beck.

Other offices were made elective—for the first time in the conference—and a 16-man executive board was created which will hereafter have a big say in conference affairs.

William Franklin, Seattle, was elected new secretary-treasurer. His signature, as well as Brewster's, must now appear on union checks.

Other controls on union finances were included in the constitutional change. Among them were provisions for audits and reports.

Brewster and his elective aides said the new constitution is subject to ratification of the International Brotherhood of Teamsters convention in Miami, Fla., in September—but said that they considered it a mere formality.

Brewster has been head of the 385,000-member conference, covering the 11 Western states, Hawaii, Alaska and British Columbia since 1952.

He was convicted by a Washington, D. C. federal judge Wednesday of contempt of Congress for refusing to answer committee questions about union affairs. His sentence is still pending.

Coal Production Hike Estimated

WASHINGTON (AP)—The National Coal Assn. today estimated bituminous production for the week ended June 22 was about 10,275,000 tons against 10,800,000 tons in the period ended June 15.

Production for the corresponding period in 1956 was 10,138,000 tons.

Production for the Jan. 1-June 22 period was estimated at about 242,285,000 tons compared with 246,701,000 tons for the same period of 1956.

Solons Limit FBI File Use

WASHINGTON (AP) — A Senate Judiciary subcommittee, acting with a flash of rare speed to meet a "grave emergency in law enforcement," today approved legislation to open only "relevant" FBI information to inspection in criminal trials.

The subcommittee acted unanimously after hearing Atty. Gen. Brownell testify the grave emergency existed as a result of the June 3 Supreme Court decision in the Jencks case.

Chairman O'Mahoney (D-Wyo) said the committee vote was unanimous. The bill now goes to the full Judiciary Committee.

Market Advances

NEW YORK (AP) — The stock market resumed its advance early today in moderate trading.

Hungarian Reds Execute Three Freedom Fighters

VIENNA (AP) — Hangmen have executed a young woman medical student and two fellow freedom fighters convicted in Communist Hungary's first big show trial of participants in the revolt last fall against Russian domination.

Radio Budapest today announced the death sentences had been carried out against Gizella Ilona Toth, 25, Miklos Gyoengyoesi, 28, and Ferenc Goenczi, 26. The broadcast said their plea for clemency was denied.

The three were sentenced to death April 8 on a charge of murdering Istvan Kollar of the Communist secret police last Nov. 18, after Russian tanks crushed the Hungarian rebellion. Eight other defendants in the public trial drew prison sentences.

Miss Toth, dressed in a navy blue overcoat several sizes too big for her slight figure, testified at the opening of the trial that she had disabled a Soviet tank with a hand grenade during the rebellion.

When she saw the secret policeman in a hospital, she testified tearfully, "I felt I had to kill him."

She said she saw one of her codefendants standing on Kollar's neck and later she herself stabbed him.

Steel Hike Seen Inflationary

★ ★ ★ ★ ★ ★ ★ ★ ★ ★ ★ ★

Announcement Follows Ike's Plea To Curb Increases

PITTSBURGH (AP)—A new round of price increases in the steel industry—the 11th since 1941—begins Monday.

U.S. Steel Corp., the nation's biggest steel producer and traditional industry pacesetter, announced it will increase its basic prices about $6 a ton.

Other steel firms are expected to make similar price adjustments.

Although steel products vary widely in price, the new composite price will be an estimated $146 a ton. It is the sixth boost in as many years. Last year the industry hiked prices $8.50 a ton.

The increase came just a day after President Eisenhower said inflation may become a "real danger" unless management and labor show restraint in wage and price boosts.

Officials in Washington had anticipated a much higher increase, possibly as much as $12 to $14 a ton. Most of them took the attitude that the increase might have been worse, but all agreed it will be inflationary.

Clifford F. Hood, U.S. Steel president, said the increase is necessary to compensate for a company-estimated 21-cent hourly package wage increase effective Monday for the firm's production workers under a three-year contract with the United Steelworkers.

Avery Adams, president of Jones & Laughlin, the nation's fourth largest producer, expressed dissatisfaction with the amount of increase.

"The price increase is grossly inadequate insofar as covering our total and anticipated cost increases is concerned," he said.

Consumers can look for the probability of higher prices on items made of steel.

Chief among industries directly affected by steel price increases are automobiles, construction, oil and appliances. It's likely many firms in these industries also will increase prices.

Stassen 'Stands Pat' After Reds Ask 'Cards On Table'

LONDON (AP) — U.S. Delegate Harold E. Stassen appeared unmoved today by increasing Soviet pressure to lay all his disarmament cards on the table at once.

Despite the Russians' impatience, Stassen indicated he would continue to set forth the new U.S. disarmament plan bit by bit at the London meeting of the U.N. Disarmament subcommittee.

Soviet Delegate Valerian A. Zorin told the five-nation group yesterday Russia would have to know the complete American plan before agreeing to the appointment of working groups to map details for an arms reduction treaty. He urged Stassen to speed up his presentation.

Stassen replied that it would take a number of days for him to outline the plan formulated May 25 by President Eisenhower and his top advisers. Western officials said the presentation has been slowed by the need for prolonged consultation among the Western Allies.

There also was speculation the United States was taking its time in the hope of dissipating the propaganda advantage Russia won two weeks ago with its offer to let U.N. inspectors into Soviet territory to oversee a moratorium on nuclear tests.

Wilson Says GIs In Japan Will Be Cut

Many Will Return Before Christmas Or Be Reassigned

By ELTON C. FAY

WASHINGTON (AP)—A substantial part of the 25,000 to 30,000 U.S. Army and Marine troops now in Japan will be home by Christmas.

Secretary of Defense Wilson told a news conference the entire number will be withdrawn from Japan by that time. Some will be sent to other areas, he said, "but more towards home." He gave no details on where the troops would be reassigned.

Withdrawal of the ground troops will leave about 50,000 U.S. airmen and 20,000 naval personnel in Japan, but these gradually will be withdrawn also as Japan develops its own defense forces, he said.

Plans to withdraw the U.S. ground troops were announced last week by President Eisenhower and Japanese Prime Minister Kishi.

Wilson said there is no plan now to send guided missiles or atomic weapons to South Korea, but added these are not banned under a modernization program there. The U.N. Command, citing a buildup of North Korean forces in violation of terms of the Korean armistice agreement, has announced plans to modernize its own fighting forces in the area.

On over-all disarmament, Wilson expressed the opinion that a ban on nuclear weapons testing "would be just a sort of a nuisance, but wouldn't stop anything." He conceded, however, "it would finally tend to slow down some" the development of new weapons.

The essence of disarmament, he said, is to reduce the amount of weapons, and must "cover the whole range."

"Real disarmament," he added, "has got to be based on sufficient, proper inspection to inspire confidence" that the terms of such an agreement would be carried out.

Wheat Futures Rise

CHICAGO (AP) — Active buying pushed wheat futures upward as much as 2 cents at the opening on the Board of Trade today. Soybeans also gained more than a cent and corn and oats were up fractionally.

Dave Gunter's
GOOD FOOD
in
La Vale
Phone PA 2-0244

Boy Scouts Are Hot, Thirsty, Happy

Four Explorer scouts and their scoutmaster arrived home in Phoenix, Ariz., last night after bicycling across the desert from Los Angeles in 120-degree temperatures. Mopping their brows are Gordon Sanders, 14; John Womack, 15; Scoutmaster Charles Meritt, 49; Jim Stralia, 15, and Thomas Wadham, 16. (AP Photofax)

Milk Price Order Aired

PHILADELPHIA (AP)—Two hundred milk producers and dealers were on hand yesterday for a hearing on the question of whether Federal order No. 61 fixing prices in the Philadelphia milkshed should not be terminated.

Dr. J. E. Honan, assistant general manager of the Inter-state Milk Producers Cooperative, the first witness called, said that before the Federal order fixing minimum prices for the Philadelphia area was put into effect in 1941, some milk handlers were paying producers outside Pennsylvania lower prices than they were giving Pennsylvania producers.

He pointed out that some 20 per cent of the milk used in the Philadelphia area comes from outside the state, involving 1450 producers and 14 receiving stations of six Philadelphia area dealers.

Miners Begin Holiday, Get Paid Under Pact

CHARLESTON, W. Va. (AP)—The Fourth of July really began today for some 50,000 to 60,000 West Virginia coal miners who won't have to answer work whistles until July 9.

Vacation pay for members of the United Mine Workers was distributed today as the annual paid holiday began.

Maryland Leader Honored At Convention Of Jaycees

MILWAUKEE (AP) — The United States Junior Chamber of Commerce yesterday concluded its 37th annual convention with the election of officers and presentation of awards to chapters and individuals.

Charles E. Shearer, 34, an attorney from Shelbyville, Ind., was named president.

Shearer failed by three votes to win a majority on the first ballot when he collected 1,559 votes. His opponents, William R. Risher, Bamburg, S. C., and Larry Woodworth of Kent, Wash., received 812 and 752 respectively.

The election went to Shearer by 17 votes on the second ballot as the Minnesota delegation split its votes.

Five state presidents received the Clayton Frost memorial awards presented to outstanding state leaders. They included George E. Snyder, Hagerstown, Md.

Vice Presidents elected include Wallace R. Heatwole, Waynesboro, Va.

Christenberry Picked By GOP In Mayor Fight

NEW YORK (AP)—Hotel executive Robert K. Christenberry, picked by the Republican leaders to run for mayor in this heavily Democratic city, said, "I do not feel like a lamb being led to slaughter."

"I believe I will win," the 58-year-old one-handed World War I veteran said after he was designated yesterday by the GOP leaders of the city's five counties. (He lost his right hand in France with the Marines.)

Christenberry will face Mayor Robert F. Wagner, son of the late U.S. Sen. Robert F. Wagner.

Mother, Girls Stifled In Auto

PORT CLINTON, Ohio (AP)— The bodies of Mrs. Margaret Gebhardt, 31, and her two young daughters, were found today in the family automobile parked in the garage at their home in nearby Gypsum. The motor of the car was still running.

Coroner C. R. Wood returned a verdict of homicide and suicide in the deaths of the mother and daughters—Donna Marie, 10, and Barbara Jean, 4. He said carbon monoxide poisoning was the cause of death.

No Debate

ROANOKE, Va. (AP)—The Roanoke Ministers' Conference adjourned promptly when someone made a motion that the ministers grow beards for the city's Diamond Jubilee.

Peiping Rule Seen Waning

SAN FRANCISCO (AP)—Secretary of State Dulles said today Communist rule is a "passing phase" in China. He added "it would be folly" for the United States to strengthen the Chinese Red regime by granting diplomatic recognition.

Dulles rejected virtually every argument for establishment of formal relations between Washington and the Peiping regime.

He said seating Red China in the U. N. would not be "in the interest either of the United States or of the United Nations."

Burke Asserts Soviet Navy Second Largest

ROME (AP)—Adm. Arleigh Burke, chief of U.S. naval operations, declared today that Russia had built the world's second largest navy with the aim of preventing Western use of European and Asian waters.

Burke made the comments at a press conference. He is spending two days in Rome on a visit to Italy, Greece and Turkey.

Laplanders keep milk in solidified chunks and Siberians buy frozen milk by the loaf.

Nicaragua is a triangular country of 57,143 square miles, or about the size of Illinois.

LEARN TO SWIM

I guarantee to teach anyone, 1 to 5 lessons, special instructions. Celanese Pool. Phone PA 2-9705. "Ike" Law Instructor.
Adv.—N-T-June 28 July 1-3-4-5-8-10

Police Seek Mental Case For Slaying

ANNAPOLIS, (AP) — The slaying of an Arbutus housewife has been linked to an earlier "lovers lane" incident, Anne Arundel County Police indicated today.

Investigators would not reveal the nature of the clues but they were understood to link the slaying of Mrs. Margaret V. Harold with an attack on another parked couple earlier last Wednesday.

Mrs. Harold was shot and killed Wednesday afternoon as she sat in the car of a Fort Meade Army sergeant on a lonely dirt road, 12 miles west of here. The sergeant, Roy D. Hudson, 31, bolted from the car and escaped to a nearby farmhouse.

In the earlier incident, Miss Denise Eggleston of Brooklyn and Irvin H. Adams of Glen Burnie escaped from a gunman who forced them from Adams' car on another lonely county road.

Police pinned their hopes of identifying the gunman on fingerprints and foot impressions sent to the FBI today. The evidence was collected yesterday as 35 officers went over Hudson's car and the surrounding area.

The search led officers to a unfurnished, cinder - block house about a mile away where the gunman had apparently spent some time.

Police Chief Wilbur C. Wade said pictures of partially clad women were pasted on the walls of the house strengthening his conviction that the man they were seeking was a "mental case."

Also found in the house was electric wiring similar to a piece found at the murder scene, Wade said.

The killer was described by Hudson as an unkempt man, about 35, with black hair combed back, bushy eyebrows, about six feet tall and weighing 160 pounds.

Four suspects were checked out yesterday, including one man arrested in Washington on another charge. All were cleared after questioning.

WAVE Officer Dies As Sports Car Crashes

LEONARDTOWN, Md. (AP)—Lt. Eleanore Jenkins Ovitt, 32, a WAVE officer stationed at the Patuxent Naval Air Station, was killed last night when her sports car apparently failed to make a curve near here and plunged off the road into a tree.

Lt. Ovitt's home town was listed as Pensacola, Fla.

Bee Line

DALLAS, Tex. (AP)—H. R. Eves told officers a thief stole two of his hives loaded with bees and honey worth $120.

United Church Of Christ Issues Appeal For Unity

By GEORGE W. CORNELL

CLEVELAND — (AP) — Aspirations of the new United Church of Christ today were echoed in two forms—a prayer and a song.

The prayer: For the worldwide unity of all christendom.

The song: "Lead On, O King Eternal . . ."

With the pulse-quickening strains of the hymn, founders of the newly merged denomination late yesterday ended their first, formative meeting.

The appeal for Christian unity was sounded by new denomination's General Synod in a closing message to all churches around the earth.

It expressed high hopes at the "spiritual richness made available to us in our union," a blend of Congregational Christians and the Evangelical and Reformed Church, but said Christ's whole church still is hurt by "many divisions."

"The United Church of Christ . . . prays for the day when the greater church of Jesus Christ . . . will come to visible reality, in one flock, with one shepherd, through the influence of one who is alive in every part of his church," the message said.

It said that in the newly unified church, "a thousand new relationships must yet be woven into the fabric" of its existence, and "this cannot be without pain and tribulation."

In a separate resolution, the meeting took note of the opposition of some Congregational Christian Churches to the merger, and spoke a word of conciliation.

"The uniting General Synod expresses . . . its continuing affection and respect for all those who at any time through the years since negotiations began have entertained questions or uncertainties as to the union. . ." it said.

"Sure reactions are inevitable when ventures are made through new and uncharted areas . . . It is hoped that . . . all that is done . . . will combine to enlist the fullest response of all our people as they take increasing assurance that this union is of God."

The Rev. Dr. Fred Hoskins, of New York, Congregational Christian administrator and copresident of the merged church, said "less than two dozen" of the 5,561 Congregational Christian Churches have definitely removed themselves from any part in the merger.

Postal Pay Hike Deplored By Ike

WASHINGTON (AP) — President Eisenhower was quoted today as saying the proposed $546-a-year pay raise for 500,000 postal workers would mean a "sweep of inflation." The increase was voted yesterday by the House Post Office Committee.

Rep. Taber (R-NY) reported the President's views as he and 33 other Republican House members left a White House breakfast.

TAMMY
IS HERE
TODAY
SEE PAGE 26

West Va. Beauty To Compete In Florida Pageant

MARTINSBURG, (AP) — Miss Carolyn Miller of Martinsburg, 20-year-old Miss West Virginia of 1956, will compete in a Miss Dixie pageant July 1-6 in Daytona Beach, Fla.

Miss Miller, a drama and speech major, who has completed her sophomore year at West Virginia University, will be accompanied by her mother, Mrs. Harley O. Miller.

The pageant, she explained today, will be conducted on the same plan as that followed in Miss America competition. There will be bathing suit, evening gown and talent judging.

Peanut Experiment

MOSES LAKE, Wash. (AP) — One-acre plots on selected farms in the Columbia Basin reclamation project are to be used for an experiment in peanut-growing. Water is being provided to the vast project by pumping from behind Grand Coulee Dam on the Columbia River.

The Manhattan

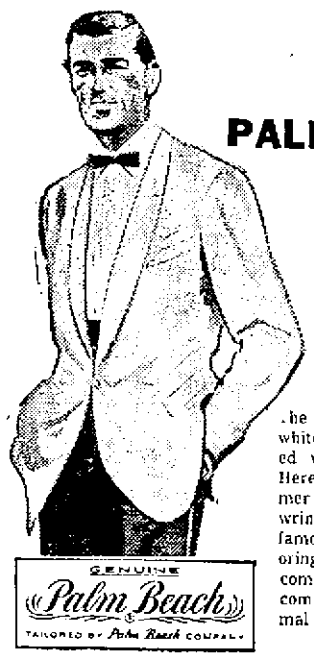

cool elegance
with famous
PALM BEACH*
comfort

the classic elegance of the white formal jacket interpreted with the master's touch. Here's the ultimate in summer comfort: the exclusive wrinkle-resisting fabric . . . the famous fit "Palm Beach" tailoring. Come in and see our complete collection of cool, comfortable and correct formal wear.

GENUINE Palm Beach TAILORED BY Palm Beach COMPANY

Luxury Lined Formal Jacket $35

The Manhattan
Baltimore Street at Liberty Cumberland

Dulany's
RESTAURANT
MOTEL — BAR
40 Miles West of Cumberland on Rt. 40
Presents
Bill Houraney

One of the outstanding organists in the musical world
WILL OPEN
SUNDAY JUNE 30th
For Your Dinner Music
Mr. Houraney will play for your dinner and dancing pleasure nightly, except Monday, during July.
SUNDAY DINNER MUSIC
12:30 to 2:30 5:30 to 7:30
Dancing Saturday Night to the "SMOOTHIES"

YOU BET...

Just Love That Home Canned Flavor
KLIK-SEAL
Mason Caps
be thrifty—can with KLIK-SEAL for that home-grown flavor

Marylands Favorite Companions

Wight's
SHERBROOK
RYE and BOURBON

Take your choice . . . Original Wight's Sherbrook, the largest selling Maryland Straight Rye Whiskey in America . . . or its fitting companion . . . Wight's Sherbrook Bourbon

No increase in price.

$4.42 4/5 QT. $1.42 1/2 PINT

SHERBROOK STRAIGHT RYE WHISKEY, 86 PROOF, 7 YEARS OLD; THE FRANK L. WIGHT DISTILLING CO., LORELEY, MARYLAND. SHERBROOK BOURBON, 86 PROOF, 6 YEARS OLD; THE FRANK L. WIGHT CO., PEORIA, ILL.

Greatest Super Premium of Them All... at No Extra Price!

You pay no price penalty for all these great features:

1. Extra-High Octane
2. Anti-Carbon
3. Anti-Stalling
4. Anti-Rust
5. Upper-Cylinder Lubricant

CITIES SERVICE
Service is Our Middle Name

MORE OCTANE! MORE POWER! MORE MILEAGE!

SHOP IN AIR-CONDITIONED COMFORT

EVERYTHING FOR A GRAND AND GLORIOUS FOURTH

Rosenbaum's Dives Into Summer

THE SHOPPING CENTER

WITH FAMOUS-NAME SWIMWEAR

★ By Catalina

★ By Rose Marie Reid

★ By Jantzen

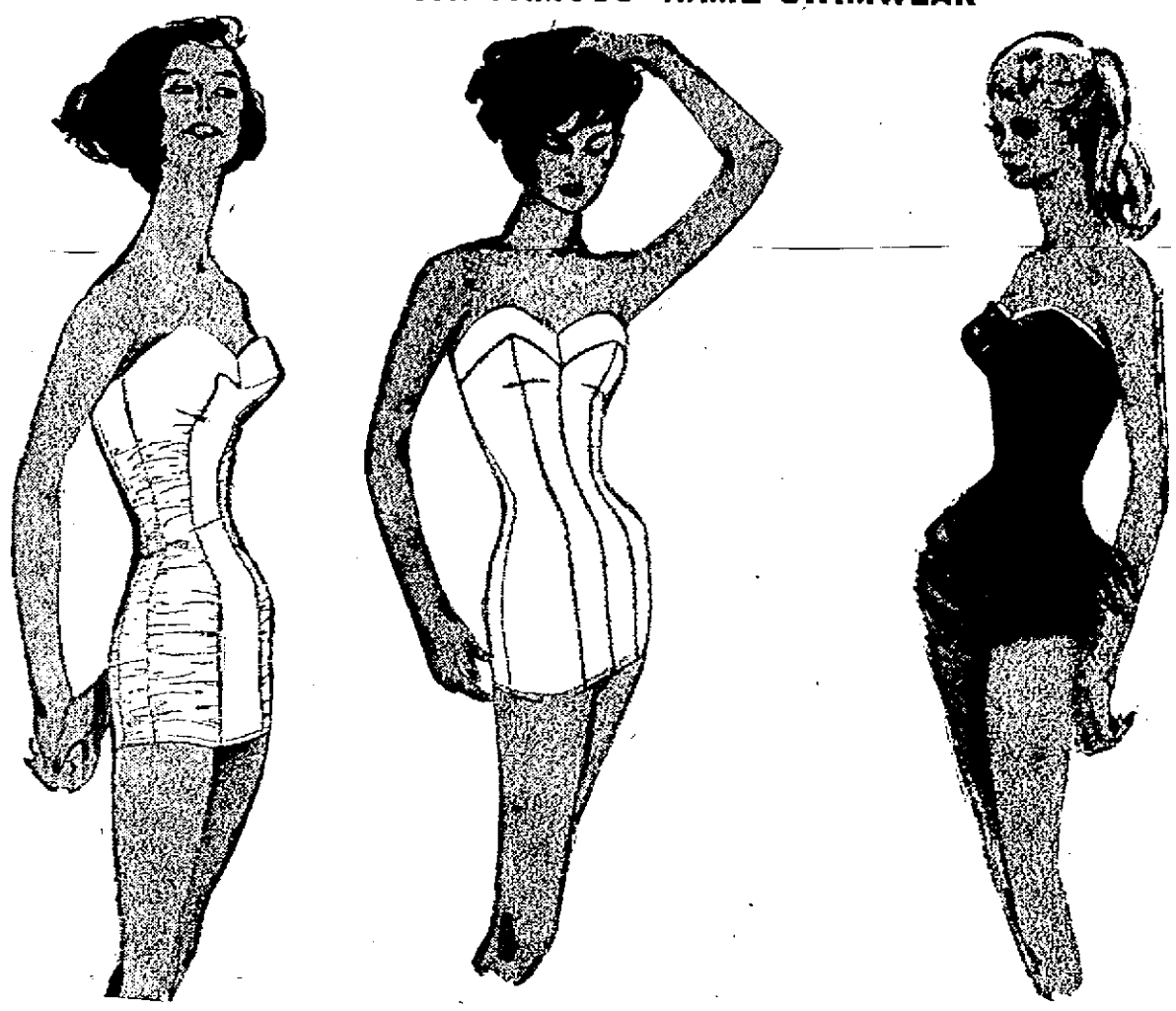

ROSE MARIE REID'S *Jewels of the Sea*

MORE MAGIC deftly shirred, elastic-seamed to mould your own individual torso length. Result? A sylph of a sheath that feels like your second self. Select it in Azure, Black or Sapphire in sizes 10 to 18.

17.95

SIMPLICITY sheathes you in the slim, shapeful lines of Latex with contrasting fagotting at the seams. So simply lovely you'll want it in sea-bright Aqua, Maize or Black. Sizes 10 to 18.

13.95

FROLIC takes a thin waisted turn about you, tapers you a la hourglass, tops the shaping excitement with a dash of purest white. Elasticized bengaline in Black, Azure, White, Coral or Silver. Sizes 10 to 16.

19.95

SWIM SHOP — SECOND FLOOR

Smart ways to stay in the Sun!

1.00 to 1.59

The beautiful way to stay in the sun and smart contributions to your casual life. The sun visor and other smart styles to add a touch of glamour where e'er you go this summer.

HAT BAR — 1ST FLOOR

Millinery Clearance

Values from 5.00 to 16.95

2.00 3.00 4.00

A lovely group of summer straws and fabrics now specially marked for clearance.

MILLINERY SECOND FLOOR

Demonstration Tomorrow **SATURDAY**

a perfect Sunbeam pair for Controlled Heat COOKING

A Sunbeam special factory representative will be here tomorrow, Saturday, to show you the wonders of these products and aid you in selecting what you want for whom you want.

HOUSEWARES FOURTH FLOOR

CATALINA'S

ILLUSION Laton taffeta shirred adjustable length sheath. Slender vertical panels slim the torso and echoed in a double cuff trim at the bra. Tuck-a-way straps. Blue, Sapphire, Coral in sizes 34 to 40.

19.95

JANTZEN'S

PLAID FAD that's a bonny beauty. A Tartan sheath with strategic Crinkelastic back shirring and Crinkel-puff bra that has openings for Accents bust pads. Authentic Blue or Red Tartans. Sizes 10 to 16.

9.95

CLEARANCE!

CASUALS and FLATS

Regularly to 7.95

4.90

This season's most wanted styles and colors. Pretty to look at — heaven to wear. Buy now and save.

SHOES — STREET FLOOR

incomparable GILEAD

for summer fashions,

STRAPLESS SLIPS

Styled with a beautifully fitted bra top in cool Sanforized cotton, with dainty embroidery trim. Conveniently zips up the front for perfect fit. Just what you need and want for summer under bare-top dresses at a refreshingly little price. Sizes 32 to 38, A-B-C cups.

3.98

LINGERIE — SECOND FLOOR

Bind-Free fit!

"Skippies" by Formfit

"Waist-Ease" adjusts to natural body lines!

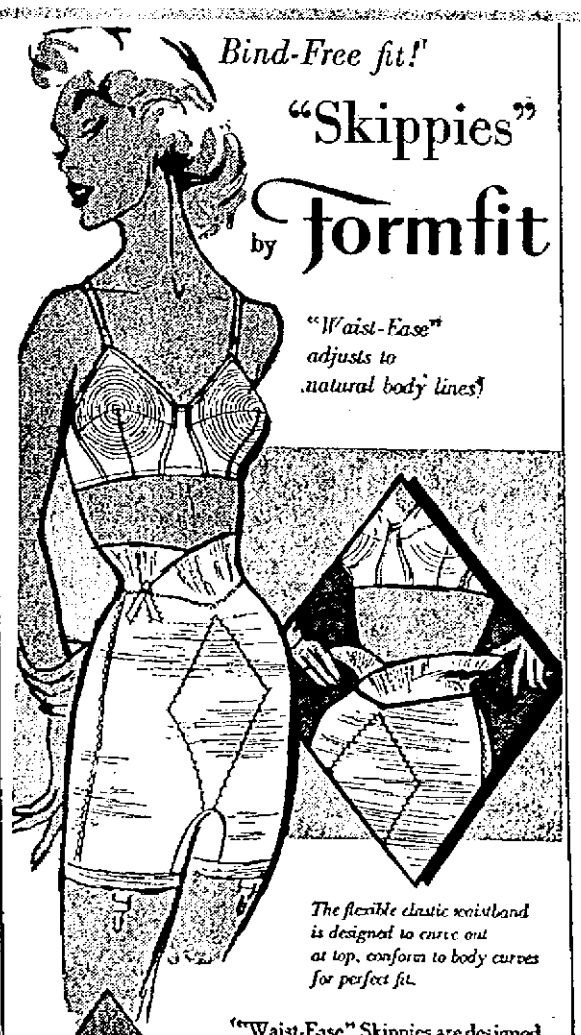

The flexible elastic waistband is designed to curve out at top, conform to body curves for perfect fit.

Control panels are placed to give extra slimming where you need it most!

"Waist-Ease" Skippies are designed to fit the *natural lines* of your body. The waistband actually flares out to adjust to curves, give bind-free comfort. The "Waist-Ease" top never rolls over, gives a smooth, lovely line. Made of easy elastic net with diamond panels front and back to trim the important places. Ask for "Skippies" Pantie No. 818. White. S. M. L. (Also available as Girdle No. 918.) **6.50**

Shown with "Romance" Bra No. 566 in white cotton broadcloth. **2.00**

CORSETS — SECOND FLOOR

Calypso Cupioni

JR. SHEATH

Usually 8.98!

It's sleeveless with a Sabrina neckline and has a long back zipper and kick pleat for extra smartness. Crease-resistant and guaranteed washable. Select it in Brown, Grey, Green or Red. Sizes 7 to 15.

5.99

FASHIONS — SECOND FLOOR

Evening and Sunday Times

Every Afternoon (except Sunday) and Sunday Morning

Published by The Times and Allegonian Company 7-9 South Mechanic Street, Cumberland, Md.

Entered as second class mail matter at Cumberland, Maryland, under the act of March 3, 1879

Member of the Audit Bureau of Circulation
Member of The Associated Press

Phone PA 2-4500

Weekly subscription rate by Carriers: One week Evening only 36c. Evening Times per copy 6c; Evening and Sunday Times 46c per week; Sunday Times only, 10c per copy.

Mail Subscription Rates Evening Times
1st, 2nd, 3rd and 4th Postal Zones
$3.25 Month $7.00 Six Months $14.00 One Year
5th, 6th, 7th and 8th Postal Zones
$3.50 Month $8.50 Six Months $17.00 One Year

Mail Subscription Rates Sunday Times Only
1st, 2nd, 3rd and 4th Postal Zones
$1.50 One Month $3.00 Six Months $6.00 One Year
5th, 6th, 7th and 8th Postal Zones
$1.60 One Month $3.60 Six Months $7.20 One Year

The Evening Times and Sunday Times assumes no financial responsibility for typographical errors in advertisements but will reprint that part of an advertisement in which the typographical error occurs. Errors must be reported at once.

Friday Afternoon, June 28, 1957

OUR COUNTRY

The union of hearts, the union of hands and the Flag of our Union forever.—Morris.

Truth From U. N.

USING ITS celebrated technique of the "big lie," the Soviet Union has sought systematically over the intervening months to warp and distort and finally to whitewash its cruel suppression last fall of the Hungarian revolt against Kremlin rule. According to Russia's copper-riveted myth, the allegedly "legal" Hungarian government of Janos Kadar "invited" the Soviet army into Hungary to restore order. Again, according to the official line, this army did no more than the bare minimum in using force to achieve that objective. Repeated enough, this tale may well have begun to have some takers among gullible millions of neutrals and other uncommitted folk around the globe. Countless among these tend to take with a heavy dose of salt the accounts in Western newspapers which we accept as reliable.

BUT NOW THE myth has been devastatingly blasted by the United Nations itself. All its prestige reinforces the withering indictment it lays against the Soviet Union in destroying, piece by piece, the Kremlin's fantasy in whitewash. The report by a five-member U.N. committee said flatly that the Red army in crushing the revolt was "all-powerful, pitiless and unabashed by any shameful act." Some deeds of brutality it found so shocking it refused to detail them in the report. The committee said the Hungarian uprising was a spontaneous internal rebellion not spurred by outsiders in any measure. It said the government set up as a result of the revolt was legal and had the support of the Hungarian people.

THIS GOVERNMENT did not invite the Russian armed forces into Hungary. They came, said the U.N. group, at the instigation of the Kremlin. After they deposed the legal government, there was no successor government for a considerable period. In this interim, the investigators said, the Red army was Hungary's only government. When the Kadar government was installed, it was not done in response to demand from the Hungarian people. It was an act dictated in Moscow. This report—scrupulous, judicious, factual—ought to kill for all time a Soviet fairy tale that was designed to blot out of the world's memory one of the most ruthless suppressions in modern history. The U.N. has boldly etched the true story in indestructible stone.

ALL DISTANCE in Cuba is reckoned from a 24-carat diamond set in the floor of the capitol in Havana. One may wonder in what other ways Cuba is like Texas.

The Ho Ho Bomb

GEORGE Q. LEWIS, who recently suggested that Congress extend the copyright law to jokes, now has proposed a new weapon for the arsenal of democracy. He didn't name it, but it might be called the ho ho bomb. Lewis' idea, broached in a letter to Secretary of State Dulles, is that we should start "a worldwide crusade for peace through humor." He wants the State Department to set up an International Humor Exchange, call a World Humor Congress, and start a "joke chain letter around the world." Lewis quite properly notes that, although his proposal may sound silly, it is really no sillier than H-bombs and guided missiles when the future of the race is considered. One can scarcely disagree with that, though it is a little hard to picture the Russians junking their weapons and setting the boys at Pravda to work turning out gags for the proletariat. Yet even if the Kremlin did go along with the plan, there would be trouble. Every time one nation got well started on a joke, some other nation would want to interrupt with its own version of the shaggy dog story. First thing you know, there would be a new source of international tension.

REPORTS from Moscow indicate that the Russians are making artificial fur. This is a change from the other reports which indicate that when Khrushchev gets a drink under his belt the real fur starts to fly.

WHY IS IT a woman will never be satisfied until she owns the very latest kitchen range, then insists on cooking on a grill over 25 cents worth of charcoal?

The Thrill That Comes Once in a Lifetime A WEBSTER CLASSIC

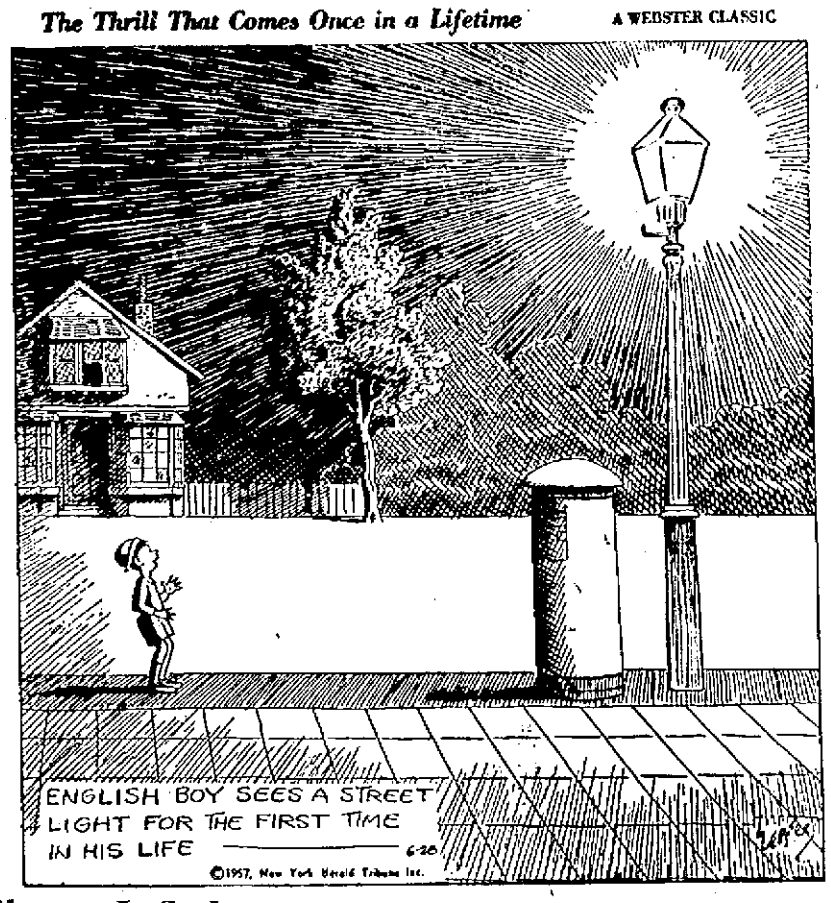

Thomas L. Stokes

Senate Vote On Dam Called Ironic Justice

WASHINGTON—If you know what's been going on behind the sleek, shiny front of Eisenhower Administration "peace, prosperity and social welfare," there is ironic justice in the Administration's defeat by the Senate on the Hell's Canyon dam issue.

For this exposes to public view the behind-the-scene machinations by the Administration to hand over valuable natural resources to politically powerful utility interests. The attempt in this case is to turn over this last biggest undeveloped waterpower site on the continent to a private corporation, the Idaho Power Company of Augusta.

The other case was, of course, the notorious Dixon-Yates scheme, designed to destroy the great TVA in the Southeast.

THE PATTERN is similar in two ways. For one thing, the Administration was severely rebuked in both attempted raids on the public domain.

In Dixon-Yates, it confessed its own guilt by concelling the contract. Now, in Hell's Canyon, the Senate, in a clear affirmation of majority public opinion in the Pacific Northwest, has voted to authorize the Federal government to build one high dam at Hell's Canyon in the Snake River along the Idaho-Oregon border.

That would be in keeping with the Army Engineer plan of integrated development of the great Columbia River system, in contrast with the three small dams proposed by the Idaho Power Company, which already has started work under license by the Federal Power Commission.

For another similarity, there are the snide, sneaky, backstairs methods that have been revealed in Congressional investigations.

Since Congress still can correct the wrong done in the Hell's Canyon case through House passage of the bill which was approved a few days ago by the Senate, it seems timely to take a look at the behind-the-scenes maneuvers, all of which are documented.

DIXON-YATES first. That starts with the Detroit banker, Joseph W. Dodge, Director of the Budget early in the first Eisenhower Administration. He wanted a complete change of government water resource policy so that TVA, and eventually other giant public multipurpose projects, would be turned over to private utility combines. That, however, was no more his business than it is the business of your Uncle Dudley.

One day he was talking to a friend, George D. Woods, chairman of the First Boston Corporation, about his plan. Woods had just the man to draft his plan, one of First Boston's own men by name of Adolphe Wenzell.

So Wenzell came to Washington, drew up an over-all plan and then another as the first step in taking care of TVA. That was the scheme to contract with a couple of big utility magnates with Southern holdings doing business at 2 Rector Street, New York, Edgar H. Dixon and Eugene A. Yates.

They would build a plant of their own in West Memphis, Ark., and produce power that would be sold to TVA. This would have been an entering wedge, supposedly to compensate for power TVA would furnish to the Atomic Energy Commission at Paducah, Ky. When you devise such a devious scheme, you can be sure there's something fishy.

THERE WAS. But did the public know anything about it? No, not for several months. Then Senator Lister Hill, a sponsor of TVA, exposed in a Senate speech how Wenzell was involved. An investigation conducted by Senator Estes Kefauver showed that Wenzell was a consultant of the Budget Bureau and, at the same time, working for First Boston Corporation, which was doing the financing for the Dixon-Yates scheme.

That is known as conflict of interest. It is against the law.

You never saw so much scurrying around in the Administration, and wringing of hands in righteous indignation. It ended up by the government canceling the contract it had originated.

NOW FOR Hell's Canyon. The opening scene is the office of Secretary of Interior Douglas McKay, himself from Oregon in the Pacific Northwest. The time: Early in the Eisenhower Administration. On his desk before him is a paper he has prepared to back up a memorandum that his predecessor in the Truman Administration, Secretary Oscar Chapman, had submitted to the Federal Power Commission.

The memorandum recommended one high Federal dam at Hell's Canyon as the way to develop the full potential there, as found by the Army Engineers.

The telephone rings. The White House is calling—Sherman Adams, the President's alter ego. He instructed McKay to withdraw the Chapman memorandum, giving notice that the new Administration supported the Idaho Power Company proposal.

McKay put down the phone, reached for his paper, tore it into little pieces and threw it into the waste paper basket.

The FPC eventually approved the Idaho Power plan, though its examiner held that one high dam, such as the Army Engineers recommended, was the best way to utilize all the potential.

Stepping out of his province, he said he did not think Congress would approve that, and so recommended the Idaho Power plan. He is likely to be proved wrong about Congress.

You know the recent story. The quick tax writeoff for Idaho Power, a tax abatement; then, just as the Senate was about to vote, and, weeks after the fact, revelation that Secretary of Interior Fred H. Seaton had strongly urged against this tax privilege for Idaho Power, indicating his suspicion of the wisdom of the whole business.

(United Feature Syndicate, Inc.)

Peter Edson

Pot Still Boils With Mid-East Intrigue

WASHINGTON—(NEA)—Middle Eastern political pots are now boiling harder than ever in a fantastic brew of intrigue.

Nightly killings in mine explosions and raids along the Israeli-Egyptian borders still go on during the "cease fire."

But this is dull stuff compared to the plots and countercharges between Egypt and Syria on one side, Jordan, Saudi Arabia and the rest of the Arab world on the other.

Egyptian diplomats and military attaches have been busy as bird dogs all over the Middle East. They have been kicked out of eight other countries in the last six months for stirring up trouble.

Radio Cairo, "the Voice of the Arabs," wages a constant tirade against the Eisenhower doctrine, and Ambassador Richards' mission, linking them with American colonialism and imperialistic designs to dominate the Mid-East.

IN ONE RECENT incident, Cairo asserted it was the American military mission in Amman which directed the Jordan government in a plot to expel Egypt's military attache, Col. Fuad Hillal.

In this bizarre affair, Jordan accused Colonel Hillal of trying to induce a Jordanian soldier, Safwat Shuqayr, to take part in the assassination of members of King Hussein's family and government during the visit of King Saud of Saudi Arabia.

money to opponents of retiring superiors.

At their next meeting, Colonel Hillal had Shuqayr seized and searched, finding a pocket recorder and a loaded revolver. Hillal then charged that Shuqayr was a Jordanian agent who had been ordered to get false, incriminating recordings on an assassination plot at gun point.

Jordan demanded Colonel Hillal's recall by Egypt. Along with him, Jordan threw out Syria's military attache at Amman, Col. Jawdat al-Atassi, and the Egyptian ambassador.

Egypt retaliated by demanding the recall of Jordan's ambassador to Cairo, Abdel el-Rifai. Jordan countered by closing its embassy in Cairo and relations between the two reached a new low from which still further East tensions are arising.

THIS IS JUST one of a series of cloak and dagger plots in which Egyptian officials have been involved.

In Ethiopia an Egyptian Lieutenant Colonel Hilmi was expelled for stirring up trouble between Moslems and Christians and in trying to persuade Eritreans to secede from Ethiopia.

In Iraq an Egyptian attache was accused of distributing money to opponents of retiring Premier Nuri as-Said and of recruiting Iraq army officers into a pro-Egyptian front.

Libya expelled an Egyptian, Colonel Sadiq, for trying to organize a Libyan People's Struggle Front against the government.

In Bahrein Island, Kuwait and Oman, independent sheikdoms on the borders of Saudi Arabia, Radio Cairo has been broadcasting appeals to the Arab people to throw off British protectorates and throw out American and British oil concessions.

Saudi Arabia itself expelled an Egyptian military mission and executed Saudi natives who had conspired against King Saud. This is believed to be one of the principal factors in King Saud's strong support for King Hussein in his opposition to Egyptian and Syrian pressures which nearly overthrew the Jordan government earlier this year.

MEANTIME, the cables from Syria indicate that conditions in that country are anything but stable. Just before the Suez Canal crisis, there is reason to believe that a conservative revolt was shaping up against the government of Prime Minister Sabri Assali. These rumors were repeated in mid-June. More recent advices indicate the possibility of a pro-Egyptian coup that would link Syria and Egypt more closely.

Egyptian elections on July 3 have a list of candidates all approved by President Abdel Nasser. Some 40 of them are police and army officers who resigned commissions to run for Parliament. So any prospect for a change there seems remote.

History From The Times Files

TEN YEARS AGO
June 28, 1947

Four-week-old strike at Celanese plant ended; general three-cent wage increase accepted.

Mack Stieringer, 53, Bayard, killed in car crash on Allegany Front Mountain, ten miles from Keyser.

Margaret Lewis, 9, South Street, hurt when hit by school bus at Greene and Lee Street.

TWENTY YEARS AGO
June 28, 1937

Joe Louis won heavyweight boxing championship by defeating James J. Braddock in Chicago.

George W. Martin elected president of First Federal Savings and Loan Association.

Maxwell Smith, 7, Ridgeley, drowned in Potomac River opposite Kelly Boulevard Hotel.

THIRTY YEARS AGO
June 28, 1927

Frank Shirk, 54, Fairview Mountain, east of city, struck and killed by unidentified car.

Greene Street Junior High School graduated 183 students.

Two local concerns, Braddock Glass Company and Waterseal Concrete Shingle Company, chartered.

FORTY YEARS AGO
June 28, 1917

Liquor shipments from other states into West Virginia ordered halted.

Leroy Groves, Romney, died of lock jaw after hand crushed in corn cutter.

Cumberland baseball fans sought berth in Blue Ridge League after report Chambersburg, Pa., might drop out.

Whitney Bolton

Glancing Sideways

NEW YORK — In and about those areas of New York in which the people of the show business world and the people of the penthouses overlap their lives, an area in which a star, a dowager and a personable but perhaps slightly broke young man can mingle freely and without tension, they are talking about "The Love Seekers," the second published novel by Leonora Hornblow.

And not because the dust-jacket is splashed with vivid red lipstick and full credit is assigned to the parfumeur who makes the lipstick used for the cover. It is because it is a good novel detailing the individuals of this precise area with bright, accurate reportage as well as excellent writing, on its own rare account.

NO ONE IN this area needs to be told who Lenora Hornblow is. They know. They may even know some of the fictive characters in the book. No one ever accused Mrs. Hornblow of inventing everything. But if you don't know, here is a brief dossier: she is the wife of Arthur Hornblow, Jr., a motion picture executive. She was Leonora Schinasi, daughter of Ruby Schinasi, and was often known in her very young girlhood as "Bubbles" Schinasi. Maybe she still is.

MRS. HORNBLOW did not set out to write a more candid book than anyone else ever had written, but the theme she chose exacted candor. She chose to tell about three New York girls all in the same pursuit: love. She also had — and still has — a conviction that American mothers and four-color sterling silver and blanket ads, combined, are mainly to be indicted for making their daughters' marriages doomed occasions.

Between the mothers, sidestepping the issue and declining to tell their daughters what a full, rich, good marriage implies, and the ads, showing mousy husbands bringing breakfasts on trays and sparkling $7,000 cars to their wives, the American girl is lost before she leaves the wedding altar. She dreams of gauzy marriage and confronts economic and psychological facts which cannot mesh with the dreams.

"The simple fact is," Mrs. Hornblow says bluntly, "they know nothing about living with a man. They think marriage is six bridesmaids, two houses, a mink coat and a Cadillac."

WHICH, of course, it isn't. And there is some sort of gallant monument right there to Ruby Schinasi, the author's mother.

Mrs. Schinasi is an extremely wealthy woman, world-traveled and moving in the crystal circles wherever they exist the world over. But she never brought Bubbles up to have fragile dreams and shatterable hopes. She taught her, as one woman to another, that the job of being an intelligent, balanced, integrated and exciting woman was a special thing most women never even tried to learn.

The result was a girl who has a successful marriage, is a resplendent and efficient hostess and who has time, in between, to take a look at the shards and shreds of love among those around her and to write a commentary.

BUBBLES Schinasi went into marriage when young, but with a mature point of view. She didn't expect showers of rose petals and paths of silver moonlight. She expected a mature husband who would want a mature wife to share life as it came, good or bad, and at the same time to be a woman of realistic charm. They both are happy with the bargain.

And, now, here is her book on the matter, and it is funny in places and terribly sad in places and sometimes, if your mind runs along those channels, a little naughty. Who can define what is exactly naughty? I can't.

I was entranced with her book, knowing that not an ounce of autobiography was in it but that, possibly, several pounds of identifiable other individuals were in it. New Yorkers. For this is a truly "New York" book. It could have been written about no other city in the world. None.

I very much admire and respect her evenly-cut, sharp-edged point of view. I suspect, since I know her hardly at all, that Leonora Schinasi Hornblow is one heck of a modern woman in all departments and Providence should reward her for that. It's an almost distinct achievement in these fuzzy, ad-strewn, rose-beamed times.

(McNaught Syndicate, Inc.)

Hal Boyle

Reporter's Notebook

NEW YORK—Reverie at the typewriter keys:

What did Alexander the Great and John Barrymore have in common?

A thing shared by Kubla Khan, Guy de Maupassant, Martin Luther, John Wesley and Isaac Newton.

It also knit together Charles Darwin, Talleyrand, Samuel Johnson, William Pitt, Alfred Tennyson, Gen. Winfield Scott, Edward Gibbon, Francis Bacon, and William Harvey, who discovered the circulation of the blood.

All these famous men—soldiers, statesmen, scientists, poets, philosophers and scholars—are linked by one thing: They all suffered from gout, the disease of greatness.

A QUESTION that fascinates many people is, "If you could afford to live anywhere in the world, where would you choose?"

I have asked this question of hundreds of people I have interviewed — and many have promptly thrown it right back to me.

Far places lure many people. But when they get right down to facts, most of them admit these are places they merely want to see. When it comes to steady living, most of them want to live right where they are —at home.

THE ONLY THING that interests many Americans today more than the size of their stomach is what they put into it.

In a time of prosperity, such as now, they can afford to experiment with exotic foods—and they do. But even in expensive restaurants, they still sell 10 plates of corned beef hash to one order for pheasant under glass.

One of the quickest ways to reduce is to pick a favorite food—and eat nothing else, day after day.

THE FOOD THAT cloys the palate least in long periods of hunger is probably the food that forms the staple diet of most of Asia's teeming millions—rice.

Once I interviewed an American officer who subsisted for nearly 70 days behind the enemy lines in Korea largely on rice alone. By an odd coincidence, he was served rice at his first meal after being rescued.

"It's all right," he said. "I never got tired of it."

(Associated Press)

Frederick Othman

Money Tight? Try To Get It

WASHINGTON — Our subject today (if the financial editors kindly will look the other way) is tight money and a nasty word.

The financial experts are out in force taking notes, largely in shorthand, on what Secretary of the Treasury George M. Humphrey (who believes in tight money) has to say to Senator Robert S. Kerr (who doesn't). The fact that these gray-haired antagonists both are multimillionaires has nothing to do with the question.

So I've been sitting among the writers for the banking publications and the business magazines, trying to make sense of the argument.

THAT PHRASE, tight money, doesn't mean much until you try to borrow some. Then you'll discover how scarce cash is and, if you get it at all, how much interest you'll have to pay.

This, claims Humphrey, is good. It tends to hold down prices, or at least to keep 'em from skyrocketing. He insists scarce cash for lending purposes is a small price to pay.

Nonsense, retorts Kerr in language only a little more polite. His idea is that tight money brought on by government policies has nothing to do with slowing down inflation. He has a chart made up of squares in varying shades of pink and gray to prove he's right. Proves nothing at all, says Humphrey.

HE WENT ON to say that the government maintains a flexible policy; if things get too tight, it can filter more cash into the banks.

"Remember that 'flexible' is a nasty word to the farmers," cautioned Kerr.

"It is a word that fits in here," snapped Humphrey.

"And if you keep on, it'll be a nasty word with everybody," said the Senator.

What brought on this tight money in the first place, Humphrey continued, was so many people earning so much that they bought too many things and caused shortages of stuff all along the line during the last couple of years. For a while there last year, 17 basic commodities were in short supply. They ranged from cement to newsprint and from aluminum to zinc.

He said the prices naturally went up in the wholesale market and only now are these boosts beginning to reach the ultimate customers. That, he said, was why the Federal Reserve Board cut down the money supply. It can do this, I gathered, merely by turning a kind of faucet.

HUMPHREY was cheerful. He said that as of today, right now, 13 of the basic shortages have vanished and only four items still remain on the scarce list. These include, nickel, steel plates, structural steel and stainless steel.

This hinted to him that maybe inflation was losing its zing, though he said it was too early to say so for sure. If supply is meeting demand all along the line, then us customers may reasonably expect prices either to stay level or go down a little. If this happens, the Secretary indicated that the flexible policy could open the money faucet a little.

It had better, said Kerr, or this government won't even be able to borrow money at legal rates. He said many a citizen might be inclined to cash in his three percent Federal bonds and turn them in on something paying six.

HUMPHREY said he doubted this. No investment is so good as a U.S. government security, he said. The government won't go broke, and when the time comes, it will pay off in full. This, he continued, is important to many an investor.

Fair enough, and I trust the specialists won't be sore about my putting down the facts in plain English. If I've oversimplified the situation, that's their fault. They were too danged gobbledegookish.

(United Feature Syndicate, Inc.)

Barbs

By HAL COCHRAN

May was a month of showers for everybody, and June is the month of showers for brides.

If you spend what you lead your friends to think you earn you'll be worse than broke.

Bubble gum is something the kids beg for and the furniture is stuck with.

George Dixon

Washington Scene

WASHINGTON — Between the weather and civil rights this is a very hot town. Tempers are being tried in the fire, and a tendency to irascibility has developed in high, low and medium places.

The other night, to give just a couple of examples, protracted debate on the right to vote deprived one Senator of the right to eat, and another Senator of the right to change his lingerie.

The Solon who suffered deprivation of sustenance was Senator Clifford Case, of New Jersey, one of the most tireless supporters of President Eisenhower's civil rights program. The day that the measure came to the Senate he breakfasted at 5:30 a. m. and soon found himself in such a maelstrom of activity that it was 4 p. m. before he could break away for lunch.

HE GOT ABOUT three bites out of a sandwich when quorum bells called him back to the Senate floor. It was 10 p. m. before he could find time to get away again.

This time the ravenous lawmaker ordered a hearty dinner, but just as a bevy of waiters were carting it in, the bells began clanging again. He had to rush back to the Senate floor. When he got away again, his dinner was gone, and the sleuthiest Senate investigators failed to track it down.

Another Senator, who has requested anonymity, sympathized with his starving colleague, then said:

"I was in my office, trying to freshen up with a change of underclothing, when those quorum bells clamored. I had to race through the Senate Office Building, trying to pull myself together."

LUCIEN WARREN, former president of the National Press Club, witnessed what heat and hurry will do to the equanimity. He took a taxi to the Capitol to cover the right to vote marathon. He instructed the driver, who seemed to be a typically genial Washington hackie, to deliver him to the House wing of the Capitol.

Then he remembered that civil rights had left the House and been transferred to the Senate. He told the driver to take him to the Senate wing.

The two entrances are about 100 yards apart, but the driver turned as surly as if Mr. Warren had told him he had changed his mind and wanted to go to Buffalo. Mr. Warren tried to mollify him by proffering a 10 cent tip. The hackie stared at the dime and snapped pedantically:

"Please do not try to press an honorarium upon me."

MRS. IVY B. PRIEST, the poised, pleasant, and pluperfect treasurer of the United States, journeyed in a steaming car all the way to Annapolis to attend the wedding in the U. S. Naval Academy of Ensign Allan Burton Brown Jr., the son of an old friend from Utah.

She was met by a courteous midshipman who inquired: "Friend of the bride or the groom?" "The groom," replied our money woman. She was escorted to a seat and sat half way through the wedding before she realized that she was a friend of neither of the principals.

By dint of inquiry she learned there were two weddings going on at the Academy, and that she was at the other one. She decided to restore herself in the eyes of the Burton Brown family at the reception later.

But she blew that too. She went to the wrong reception.

(King Features, Inc.)

Robert Briscoe's Story Termed Fine TV Fare

By JACK O'BRIAN

NEW YORK — (INS) — Playhouse 90's "The Fabulous Irishman," the certainly fabulous story of Dublin's Jewish Lord Mayor Robert Briscoe, was turned into fine TV fare last night and Art Carney was absolutely right for the role . . .

It had action, tenderness, heroism, humor, all distilled factually from Briscoe's life as an Irish patriot by very adept scripter Elick Moll . . .

It was directed with fine flair and flourish by John Frankenheimer into one of the year's best TV diversions. . .

Among the excellent cast (who were very good individually and were manipulated masterfully in the crowd scenes) were George Mathews in a solid, well-done role; Peter Lorre in an amazingly tiny role; Eli Mintz, erstwhile "Uncle David" of "The Goldbergs", and Katharine Bard as Mrs. Briscoe . . .

Very enjoyable 90 minutes.

NBC-TV bought "My Friend Flicka" for next season . . .

"Climax" had a highly stylezed adaptation of the famous story of the Andersonville jailer Capt. Wertz, in whose infamous hellhole some 12,000 Civil War prisoners died . . .

It was too good a story to have had to fight against so much sheer noise and hollering, far too monotonously gimmicky in its mechanical transitions, with its stars (Charlton Heston, Everett Sloane, etc.) ripping scenery with more lurid dedication than even so brutal a story suggested . . .

After a while it got to be so like a stuck whistle its effect was diluted and cheapened.

The Steve Allen visit to the Mike Wallace Show — NBC is dead against it—will be a week from Sun. night . . .

Jackie Gleason's "The Honeymooners" has been peddled for reruns to three NBC stations—in N. Y., Philly & New Haven.

Barbara Hall, the 64 G Q. Shakespeare expert, also is a Bible expert. She taught the Bible to the daughter of Dr. Austin Wright, her "expert" when she hit the $64,000 plateau; Barbara's an ex-Sunday school teacher, for all her skimpy Ziegfeld Follies' costumes . . .

Rod Alexander is the new Arthur Murray show choreographer. . .

CBS Radio couldn't get a wire into the Newport Jazz Festival so Mitch Miller did the next best thing—booked four of the NJF's hipsters for his this Sun. CBS Radio show: Dave Brubeck, Teddy Wilson, Mahalia Jackson, Don Elliot . . .

Peter Lawford withdrew from Vic Damone's first post-Godfrey program here next Wed. . .

Ed Sullivan Sunday will have water speedster Don Campbell on his show for a bow . . .

Ted Mack's Amateur Hour won't be on ABC-TV tomorrow night; it starts its new NBC career Mon. night.

DIAMONDS AT NEW SAVINGS

$79.50

EASY CREDIT

Harvey's JEWELRY STORE

41 Baltimore St.
PA 2-7050

OUT OUR WAY By R. J. Williams

OUR BOARDING HOUSE with MAJOR HOOPLE

B&O Boxcar Hits Office Of Washington Company

WASHINGTON (UP)—"I'll call you back later," Harry Williams said, interrupting a telephone conversation yesterday at the lumber mill he manages. "I think a train hit us."

He was right—or partly right. A Baltimore & Ohio boxcar loaded with about 200 window units had smashed into the corner of the brick office building. Williams estimated the damage at almost $30,000.

A railroad official said three boxcars became uncoupled from an engine on the mill's siding, sped down the inclined tracks and crashed into the idle car. It was knocked off the rails and into the building.

City Saves Money On Pipe For Bridge

Pipe needed by the city to string water main across the new Baltimore Street Bridge began arriving here yesterday in advance of the rise in the cost of steel that becomes $6 a ton higher on July 1.

William J. Edwards, city water commissioner, said the 14-inch pipe was not needed until October, but was ordered early in anticipation of the increase in steel price.

Juneau, capital city of Alaska, has a population of 8,400.

Boys and Girls when you get your Bicycle License come over to the

AVE MARIA SHOP
37 Frederick St.
And get a St. Christopher's Bicycle Clip 49c

Senate Head Proposes Teacher College Expansion

(Continued from Page 11)

last 10 years at the University of Maryland and 11 other State and private colleges where present enrollments are bulging the ivy-covered walls. And even though these schools expect enrollments to double by 1965, he says the State should not have to spend more than 75 per cent of the past decade's expenditures for capital improvements in the next decade.

Basic Facilities Available

His reasoning is that basic facilities are now available and if more fully utilized should meet the growing demands for space with only normal expansion.

Goldstein said President Wilson H. Elkins of the University of Maryland told a committee of the Legislative Council recently that his nine-year program to double enrollment would be inadequate to care for all future registrations.

For the college year beginning in September, Goldstein says the university expects 8,427 arts and science undergraduates at College Park. By the 1965-66 school year, it expects 15,141 undergraduates.

Since 1946, the senator says, the State has spent $4,884,750 on capital improvements at College Park and $4,886,270 at the university's professional schools in Baltimore—a total of nearly 20 million dollars.

"To take care of the expeceid growth, we'd have to spend millions at the university," Goldstein said. "Instead, why not make use of some of the facilities already available at other schools?"

He feels the five state teachers colleges—Bowie, Copping, Frostburg, Salisbury, and Towson—could be expanded to full liberal arts schools.

"All they're doing now is training people to teach in the public schools of Maryland." Goldstein does not belittle this function and feels they should continue to emphasize teacher training. But he says they have the basic facilities—dormitories, libraries, classrooms—for an overall college program.

In the last 10 years, he said, the State has spent $12,646,000 on capital improvements at these five schools. He believes they should be serving a larger portion of the college-hungry population of the state.

Regional Junior Colleges

Hand-in-hand with his proposed change in the teachers colleges, Goldstein says, would be a system of regional junior colleges.

For example, a junior college centrally located in Southern Maryland could serve the students of Goldstein's own Calvert County, plus St. Mary's and Charles counties.

Another could serve the needs of Cecil and Kent counties. A thids would serve Queen Annes and Talbot. Another could be situated conveniently for the five southern counties on the Shore.

The junior college already in existence at Frostburg could be expanded to serve Allegany and Garrett counties. Hagerstown Junior College could be expanded to serve Frederick as well as Washington County.

Other public junior colleges already in existence are at Baltimore, Rockville, and Silver Spring. St. Mary's Semibary Junior College at St. Marys City is a private institution with state support.

Two junior colleges are planned for Baltimore County and one for Harford.

Technical Training Backed

Goldstein feels the existing junior colleges as well as any which may be established "should be tied in with the University of Maryland or the teachers colleges, so that a student could easily transfer his credits into the junior year of another college."

They also should provide technical training, he says, because not all of Maryland's young people will enter the professions or work in offices.

Gov. McKeldin recently said the "public junior colleges seem to be the answer" to providing more space for higher education. But he said the program, generally speaking, is in its infancy.

"It is estimated that the total enrollment in the coming fiscal year in the junior colleges will be 1,679," McKeldin said.

Junior colleges, with the exception of St. Mary's are operated by local deparments of education, with State support, and the governor says "they are doing a magnificent job."

"The question has arisen, however, as to whether they should continue in their present status or become branches x the University of Maryland," he added.

Must Go Further

He said the State's contribution to the cost of the junior colleges will rise in the fiscal year starting July 1, from $125 to $150 per student. That amounts to about $250,000 in State support.

"I am of the opinion," McKeldin added, "that the State must eventually assume a far greater share of the expense of the junior colleges.

"Since higher education is the accepted responsibility of the State, it may be that most, if not all of the county shares of the cost (of junior colleges) should be eliminated." Goldstein believes the State should furnish all the support.

The governor also told the recent Governors Conference "there is some strong advocacy for making the existing and future junior colleges branches of the University of Maryland."

Goldstein is one of the strongest of these advocates.

In addition to the 20 million spent on capital improvements at the university over the past 10 years, and the 12½ million spent at the five teachers colleges, Goldstein says the State has appropriated $8,781,370 at Morgan State College and $1,749,000 at Maryland State.

Additionally, the State has supplied $1,839,230 for building projects at St. John's College, Western Maryland, Washington College and St. Mary's Seminary Junior College — all private schools.

More Scholarships

More money should be spent in this direction, the senator feels, and he says more money should go into State scholarships at all the colleges.

Maryland long has supported scholarships at private institutions. The 1956 Legislature authorized 152 additional scholarships for students intending to become teachers who promised to teach in Maryland. These scholarships are good for any Maryland school of the student's choice. By 1960, the number of these scholarships will have increased to 608 and Goldstein says he believes the State could do more in this direction.

In order to attract new industry to Maryland, Goldstein said, "we must show industry we are training our people."

"We've got to meet the challenge and it has to be met at the State level. We hope to get some help from private industry which is benefiting so greatly by these trained young people."

Even though the governor and the senator agree on the State's responsibility to higher education, they still don't see eye to eye on salaries for public school teachers.

Gov. McKeldin vetoed a $400 teachers raise last winter because he said such salaries were a local, not a state, responsibility. Since then, Baltimore City and 19 counties have raised the pay of their teachers.

McKeldin says this is as it should be and that the Sate should confine its support to higher education.

Sen. Goldstein disagrees here. Just as highways, prisons and public health are State responsibilities, so is education — at all levels.

"County lines don't mean a thing," he adds.

LOT OWNERS

Golden Key Homes
At Less Cost
On Completed Homes
5% Down to Veterans
JOHN A. KELLY
Local Distributor
702 Hilltop Dr. PArkview 2-2322

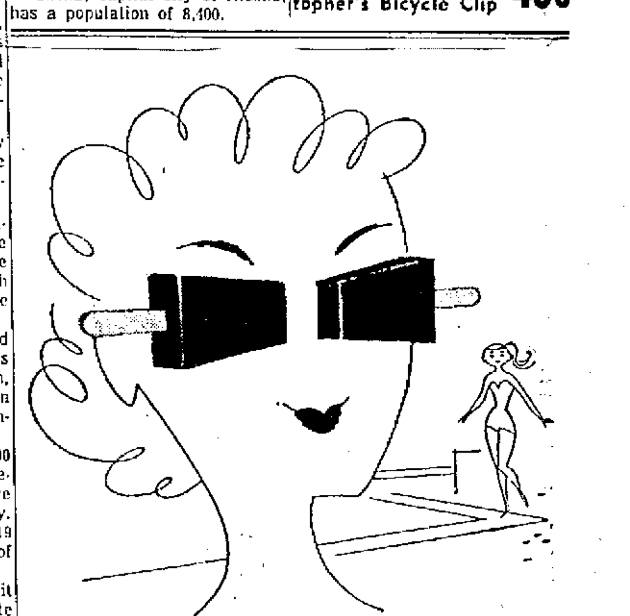

Spectacular!

New!

FAIRMONT ice cream bars

Smooth, creamy Fairmont Vanilla Ice Cream, generously covered with the finest chocolate. Um-m-m! In gold foil wraps.

Eat better for less!

HOW DO YOU DO IT?

SIMPLY LIKE THIS...

If we can save you 25c on every dollar you spend for food, and your present food spending amounts to $100 or more per month. Then figure it out for yourself.

We save you $25.00 or more each month. This savings applied on the purchase of the freezer pays for the freezer within a short time.

We have proven this to hundreds of families in this vicinity.

Under no obligation to you. Let us see if we can prove it to you.

DIAL PA 2-0920

FOR FREE FOOD ANALYSIS OF YOUR FOOD EATING AND BUYING.

IT MAY BE THE SOLUTION TO YOUR FOOD PROBLEM.

CALL PA 2-0920. NO OBLIGATION. INVESTIGATE NOW.

EAT BETTER. LIVE BETTER FOR THE SAME MONEY YOU ARE NOW SPENDING ON FOOD ALONE.

FOR BETTER LIVING
SAVE MORE EVERYDAY
MODERN FOOD PLAN
PARKVIEW 2-0920
150 N. CENTRE ST.

TYPING

A Skill That Can Be Used For A Lifetime!

MORNING CLASSES

For Six Weeks

REGISTRATION: MONDAY, JULY 8

Catherman's Business School

171 Baltimore St. Phone PA 4-0966 Cumberland

DIVIDENDS OF 4 ½% Per Annum

COMPOUNDED QUARTERLY

WILL BE CREDITED TO OUR SAVINGS SHARE ACCOUNTS ON JUNE 30.

FUNDS PLACED WITH US BY JULY 10 WILL EARN 3 MONTHS DIVIDENDS PAYABLE ON OUR NEXT DIVIDEND DATE,

SEPTEMBER 30

SPECIAL DIVIDEND OF $1.00 Credited To New Accounts

THE FAMILY - SAVINGS PLAN

Savings With Automatic Life & Disability Insurance

The "Family Savings Association"

(The Family Savings & Home Loan Assoc., Inc.)

16 N. LIBERTY ST. TEL PA 4-5911

SAVINGS SHARE ACCOUNTS INSURED COMMERCIALLY TO $10,000

SUMMER TIME FOOD VALUES With S&H Green Stamps

Libby's Dill Pickles .... qt. 33c
Libby's Sweet Pickles .... 22 oz. jar 43c
Libby's Home Style Pickles .... 2 lg. oz. jars 47c
Libby's Hamburger Slices .... 12 oz. jar 21c
Fresh or Processed Kosher Dill .... qt. 33c

Libby's Vienna Sausage 2 for 35¢
Libby's Tomato Juice 2 46 oz. cans 55¢
Libby's Luncheon Meat 12-oz. can 45¢
Libby's Sliced Red Beets 2 No. 303 cans 33¢

U. S. No. 1 Irish Cobbler POTATOES ...... 15 lb. peck 53c
Large Sunkist LEMONS .... doz. 47c
Choice Sirloin STEAK .... lb. 89c
Ready To Eat Peer Hams 12 to 14 lb. Whole or shank half ... lb. 55c

NABISCO CHIPPERS Tender Crisp Potato Crackers 8½ oz. pkg. 31c

10c COUPON INSIDE LUZIANNE INSTANT COFFEE 2 OZ. JAR 49c
20c off on 4-oz. jar 2 ... for $1.49

LUZIANNE TEA BAGS Pkg. 48 59¢ Pkg. 16 23¢
Loose Tea ¼ lb. 39c

SPRY SHORTENING 3 lb. Can 95¢ 1-lb. Can 37¢

KRAFT ALL PURPOSE OIL QUART 67¢ PINT 35¢

PARKING FACILITIES FOR 150 CARS
ALBERT'S Big Circle market at Crystal Park
WEST ON ROUTE 40

Ladies Shrine Club Dinner, Card Party Attended By 97

The Ladies Shrine Club held its annual summer dinner Tuesday evening at the Ali Ghan Shrine Country Club. Covers were laid for 97 members and guests.

Mrs. John R. Earsom presided and welcomed the group. Mrs. James Orr gave the invocation. Ten past presidents of the club were present.

Following the dinner Mrs. Mabel Kemp Durst presented a program of song, including "Rose In The Bud," and "Will You Remember?" She was accompanied by Mrs. Lillian Speir Stewart. A gift was presented to Mrs. Durst from the club.

Cards concluded the evening and prizes were awarded to Mrs. Emma W. Grenoble and Mrs. Thelma Welder, bridge; Mrs. George W. Geiger and Mrs. Helen Brown, 500; Mrs. Edith Shillingburg and Mrs. Orr, dominoes, and Mrs. Carl Vandegrift and Mrs. V. Clifford Anderson.

The committee in charge of the dinner was comprised of Mrs. Marguerite Glotfelty, chairman, and Mrs. Walter Jeffries, co-chairman; assisted by Mrs. Edna Griffith, Mrs. John W. Cook, Mrs. John C. Davis, Mrs. James H. Close, Mrs. Mary O. Prichard, Mrs. Ruth Cook, Mrs. Ethel Hager and Mrs. Mary Susan Smith.

The club will hold a luncheon Thursday, July 25, at 12 o'clock noon.

Officers Elected By 659 Auxiliary

Officers were elected by the Ladies Auxiliary 659 of the Carpenter's Local Union at a meeting Monday night at the Labor Temple. Mrs. Lewis Twigg presided.

Mrs. Betty Jones was elected president; Mrs. William Mickey, vice president; Mrs. Eugene Weber, financial secretary; Mrs. Lloyd Zembower, corresponding secretary; Mrs. Cornelia Lancaster, conductor; Mrs. Lewis Twigg, warden; Mrs. Patrick Allender, Mrs. John Luzier, and Mrs. Douglas May, trustees. Installation will be held at the July meeting.

The annual picnic for members and their families will be held July 14 at the Weber camp, Town Creek.

A corn roast was planned for the latter part of August. It will be at the home of Mrs. Lloyd Zembower, Centreville, Pa.

One new member, Mrs. Emory Lancaster, Frostburg, was received. The regular business sessions will be held July 22 and August 26. The prize for the evening was won by Mrs. Twigg.

The Ladies Auxiliary of the LaVale Volunteer Fire Department will meet today at 8 p.m. at the fire hall. Hostesses for the social will be Mrs. Leona Long, Mrs. Ann Kammauff and Miss Eleanor Craynor.

Cumberland Chapter, Order of the Eastern Star, will honor Mrs. Ethel Zimmerman, deputy grand lecturer in Western Maryland, at the regular meeting tonight at the Masonic Temple.

Ladies Auxiliary
Bowman Addition
Fire Co.
BAKE SALE
All Bake Goods
HOME MADE
Sat. at 10:00
Cumb. Electric Store
47 North Centre St.

SUMMER
CLEARANCE
REDUCED TO
½ OFF
On Some Merchandise
LILLIAN'S
GIRL SHOP
64 Baltimore St.

Past Chiefs Club Guests Mrs. Biggs

The Past Chiefs Club of Manhattan Temple 8, Pythian Sisters, held its recent meeting at the home of Mrs. Josephine Biggs, Main Street, Ridgeley.

Mrs. Genevieve Wagner presided and Mrs. Elsie Lehr read the Scripture lesson.

Games were played and prizes won by Mrs. Lehr and Mrs. Agnes Love.

The next meeting will be held July 10 at the home of Mrs. Love, 412 Lehigh Street.

Mrs. Hensel Hostess To Just For Fun Club

Mrs. Kenneth Hensel, 437 Williams Street, was hostess to the Just For Fun Club at her home Wednesday evening.

Cards were played and prizes won by Mrs. John Rider, high score, and Mrs. Harry Nines second high. The hostess served refreshments.

Others attending were Mrs. Willard Miller, Mrs. Edgar Meader, Mrs. Betty Dean, Mrs. Edward Rider, Mrs. Richard Reid, and Mrs. Hensel. Mrs. John Rider, and Mrs Betty Dean were guests.

The next meeting will be at the home of Mrs. Edgar Meader.

Sweden's first permanent embassy abroad was established in 1614 in The Netherlands.

Project Set By Weldermern Bible Class

The Weldermern Bible Class of Centre Street Methodist Church decided on a project at its meeting Tuesday night in the church parlor. Mrs. Eugene Hopkins presided.

The class will purchase some equipment for the pre-nursing department of the church. A suggestion was made to secure a record player for this department.

Refreshments were served by Mrs. Leo Leasure and Mrs. Charles Eyler.

Mrs. Ray Blose, chaplain, conducted the devotions using the 25th Psalm. She read an article entitled "A Day In June."

Others present were Mrs. S. A. McCullough, Mrs. James Hosack, Mrs. Roscoe McElfish, Mrs. Vernon Cost, Mrs. Harry Simpson and Mrs. L. C. Millholland III.

Chairmen Named, Program Outlined By Soroptimists

Mrs. Blanche Ridgeway, new president of the Soroptimist Club appointed chairmen and outlined the programs for the coming year at a meeting Wednesday evening at the Y.M.C.A. Summer outings were planned and regular meetings were changed from the fourth Tuesday until the second Tuesday of each month at 7:30 p. m.

A meeting of the board and chairmen will be held August 22, in the form of a picnic at the home of Mrs. Ruth Barnes, Bedford Road. Mrs. Alice DeHaven and Mrs. Helen Johnson are in charge of arrangements.

Plans were made to entertain the entire club at a picnic in September at Deep Creek Lake.

Chairmen appointed are Mrs. Dorothy Green, attendance; Mrs. Maxine Doak, classification and membership; Mrs. Johnson, by-laws; Mrs. Bessie Hanks, extension; Mrs. Marjory Kight, budget; Mrs. Ella Eyerstine, international understanding, goodwill and Sister Club; Mrs. Fay Stillwagon, program and Adventure Club; Mrs. May Tomilson, public affairs; Mrs. Barnes, service objectives; Miss Jeanette Bonig, ways and means; Miss Helen Tasker, social and hospitality; Miss Olive Hurlburt, bulletins and Mrs. DeHaven, publicity.

Officers serving with Mrs. Ridgway are Mrs. Doak, vice president; Mrs. Green, recording secretary; Mrs. Clara Dougherty, corresponding secretary; Mrs. Barnes, treasurer; Miss Tomilson, regional delegate; Mrs. Stillwagon, three-year director; Mrs. Kight, director; and Miss Jeanette Bonig, regional director.

Manhattan Temple 8, Pythian Sisters, will hold a birthday social following the regular meeting at 8 p. m. today in Junior Order hall. Mrs. LaVerne Morris is chairman.

MISS JEAN WRIGHT RAMSAY

Jean W. Ramsay To Be Bride Of H. W. McFarland July 20

The coming marriage of Miss Jean Wright Ramsay to Harry William McFarland, son of Mr. and Mrs. Harry B. McFarland, 1105 Holland Street, has been announced by the bride-elect's mother, Mrs. William S. Ramsay, 118 North Smallwood Street.

The ceremony will be performed at 7 p. m. July 20 in Emmanuel Episcopal Church by Rev. H. M. Richardson. Miss Mary Ramsay will be her sister's maid of honor, and her twin sister, Miss Betty Ramsay, will be bridesmaid. James Hoffman will serve as Mr. McFarland's best man, and Lance Statler will be usher.

Mrs. Ramsay will entertain with a wedding reception at the Ali Ghan Country Club.

A daughter of the late William S. Ramsay, the bride-elect is a graduate of Lehman High School, Canton, Ohio, and Frostburg State Teachers College. She teaches the fourth grade at Germantown School, Annapolis.

Mr. McFarland is a graduate of Allegany High School, attended Western Maryland College, Frostburg State Teachers College and graduated from the University of Maryland, where he majored in physical education. He is employed by the Community Bakery, and will enter the Navy Air Force in the fall.

Fashion Winner

PRINTED PATTERN

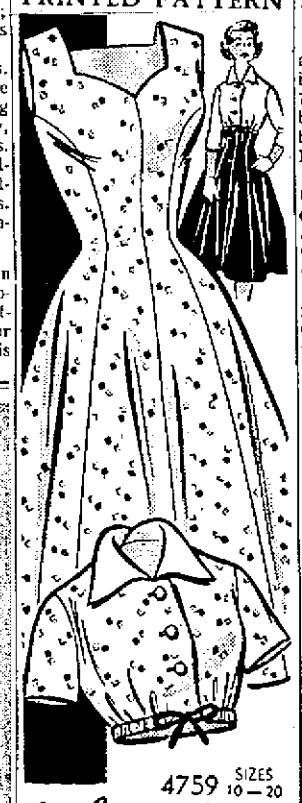

4759 SIZES 10—20

by Anne Adams

Make fashion news, by sewing this stunning ensemble! It's an EASY Printed Pattern, in summer's loveliest silhouette—"princess" sundress, topped by a drawstring jacket in Empire effect!

Printed Pattern 4759: Misses' Sizes 10, 12, 14, 16, 18, 20. Size 16 dress and jacket require 6¼ yards 35-inch; ⅜ yard contrast.

Printed directions on each pattern part. Easier, faster, accurate.

Send FIFTY CENTS in coins for this pattern—add 5 cents for each pattern for 1st-class mailing. Send to ANNE ADAMS, care The Evening Times 42, Pattern Department, 243 West 17th Street, New York 11, N. Y. Print plainly NAME, ADDRESS with ZONE, SIZE and STYLE NUMBER.

Mrs. Clifford Maddeford, of Marriott's Cove, Nova Scotia, is a meticulous housewife. She saved the combings from her dog, Lassie Amber, part setter, part collie; spun them into thread for a prize-winning sweater.

Mrs. Whitacre To Be Honored

Mrs. Emily Alice Seaton Whitacre will be honored with a family dinner and open house July 7 in observance of her 87th birthday. Mrs. Sarah Oliver will be hostess to both affairs at her home, 14 North Lee Street.

Mrs. Whitacre, who moved to Cumberland in 1911, was born on a farm near Levels, W. Va., July 9, 1870. She was married to Mr. Whitacre of Frederick County, Va., June 7, 1887.

Her greatest hobby is horse racing. She not only attends the Cumberland races every day but visits other tracks in Maryland.

The open house will be from 4 until 9 p. m. and no formal invitations are being issued. All friends and relatives are welcome to attend.

Circus performing tigers, which once cost $1,000 each, now cost up to $3,500. Inflation probably.

Cumberland
Opticians
(Al Tosh, owner)
New Location
15 S. Liberty St.
just a few steps
below Baltimore
Phone PA 2-4757

Hovis-Arnold Marriage Announced

The marriage of Miss Patricia Arnold, Elk Garden, daughter of Mr. and Mrs. Walter S. Arnold, to Dwight Emerson Hovis, son of Mrs. Thelma Hovis, Keyser, has been announced. The ceremony was performed May 17 in the First Methodist Church Keyser, with Rev. Charles Paskal officiating.

Escorted by her father the bride wore a waltz-length princess gown of white lace over taffetta, a shoulder-length veil attached to a pearl tiara. She carried a white orchid bouquet with babysbreath and satin streamers.

Miss Harriett Arnold, sister of the bride, maid of honor, was attired in a waltz-length dress of blue taffeta with a headdress of blue forget-me-nots. She carried a nosegay of pink carnations, backed with blue net.

Mrs. Hovis is a graduate of Elk Garden High School and Potomac State College, Keyser. Mr. Hovis is a graduate of Keyser High School and served with the armed forces in Germany. He is employed by the Baltimore and Ohio Railroad in Keyser.

A reception was held in the church parlor following the ceremony.

Park Street Couple Married 55 Years

Mr. and Mrs. John A. Veach, 506 Park Street, observed their 55th wedding anniversary at their home, June 20, with a family dinner. They were married June 18, 1902 at the home of Rev. C. J. Racey, Purgitsville, with Rev. A. J. Secrist officiating. A reception followed at the home of the bride's parents, the late Mr. and Mrs. Marcus Perry of Purgitsville.

The couple has two children, Mrs. Christine Chapman, Philadelphia, and German Able Veach, at home; two grandchildren and one great-grandchild.

Mrs. Veach does her own housework and is also a practical nurse. Mr. Veach is an insurance salesman.

Dinner, Dance Planned By Class

A dinner and dance will mark the class reunion of Fort Hill High School Class of 1945 August 24 at the Ali Ghan Country Club. It will begin at 6 p. m. with dinner. It will be informal and members are to return forms and make reservations as soon as possible.

Barbecued
CHICKEN
Ready To Go!
MASON'S
JUG STORE
219 Greene St.

Personals

Mr. and Mrs. Robert A. Brantel and family, Baltimore, visited Mrs. Kathryn Coelho, Smith Apartments, Kelly Boulevard. Jean Bishop, Mrs. Coelho's daughter, returned to Baltimore with the Brantels for a visit.

Mrs. Dollie Sherman, Potomac Park, who returned home from Sacred Heart Hospital Saturday after two weeks' illness, reentered the hospital yesterday as a medical patient.

Mrs. Florence Brant, Somerville Avenue, visited her son, Melvin A. Brant and family in Wilmore, Ky. While there she attended the graduation of her son from Asbury College.

Maj. and Mrs. Paul Hutson Jr. and son, of Omaha, Neb., former residents, are at the Fort Cumberland Hotel while visiting friends here. In mid-July they'll leave for a three-year assignment in Madrid, Spain.

Mr. and Mrs. Ewald Holsinger, Highland, Ill., on their return from their wedding trip to Florida, visited Mr. and Mrs. A. E. DeHaven, 1002 Michigan Avenue, parents of the former's Marine friend, Donald DeHaven.

Mrs. Mary Schanning, Braddock Road, is a surgical patient in Memorial Hospital.

Charles Brown, 2 Grand Avenue, is improving in Memorial Hospital, where he was admitted June 11, following injuries at Constitution Park pool.

Mrs. Chloe Reynolds, Mrs. Audrey Crable, Mrs. Elizabeth Nave, Mrs. Goldie Speis and Mrs. Mary Moore are attending the VFW Auxiliary convention in Baltimore this weekend.

The Junior Kennel Club will hold an obedience class at 7 p. m. July 2 at the Cumberland Fair Grounds.

Miss McAllister Feted On Retirement

Miss Mary M. McAllister, who has been secretary to Norman W. Taylor, superintendent of the Cellulose Compounds Manufacturing Section of the Celanese Corporation, was honored at a retirement dinner at the Fort Cumberland Hotel. Thirty-six staff employes representing 12 departments of the Amcelle plant, attended. Miss McAllister went to work at Amcelle December 10, 1929.

Mr. Taylor spoke of her ability, loyalty and reliability. Other speakers introduced by Rudolph H. Mendelsohn, toastmaster, were Elmer T. Beachley, Raymond O'Rourke, for the section; Mrs. Mayme Streett, stenographic; Mrs Marie Colbert, quality control; Mrs. Helen Becker, Silver Spring and Miss Jane Bell, Baltimore, both former employes, who presented gifts on behalf of the 67 employes.

A native of Frostburg, Miss McAllister attended St. Michael's Parochial School.

When her retirement becomes effective around the end of July, Miss McAllister plans to devote her time to raising flowers at her home, 87 Spring Street, as a hobby and a service to a commercial greenhouse.

DINE with us Sunday
Delicious Dinners
PRIVATE DINING ROOM
Special Dinners for Clubs and Groups
SHEEHE'S
RESTAURANT
Cor. N. Mechanic and Frederick

Cool, Calm and Collected.
Caught... In a
Summer Shower
fragrance by
PRINCE MATCHABELLI
Nine refreshing favors... the nicest gift you can give to your hot-and-bothered self.
NEW! 3¼ oz. Cologne Spray Mist... $2
4 oz. Cologne... $1
Stick Deodorant... $1
Anti-Perspirant Spray Deodorant... $1
4 Cakes Bath Soap... $1
Dusting Powder... $1
Bubbling Bath Salts... $1
Perfume Creme Sachet... $1
Also, 8 oz. Cologne... $1.65
$1 each
Prices plus tax—no tax on soap
LAZARUS — MAIN FLOOR

Peskins
Sale
Summer Shoes
RED CROSS and
other famous makes
formerly to $16.95

$9.90
ALL SALES FINAL
• BEIGE • PUMPS
• WHITE • OXFORDS
• FLAX • STRAPS
• PASTELS • SPECTATORS
Not our entire stock... but selected groups in a large and varied selection of this season's styles and colors... All sizes and widths in the group, but not in every style and color.
Peskins

Rose Marie Reid
JEWELS OF THE SEA
CONFETTI shapes you in the delicious ins and outs of the slender hourglass sheath... then secures the shaping with confetti-stream Lastex®. 22.95
LAZARUS — MAIN FLOOR

Fabulous Barbizon
brings you this
outstanding value in
SUMMER SLEEPWEAR
4.79
regular
7.98
Value!
Mite price and mighty fashion to this exquisite romper pajama. Oodles of Imported Nylon lace make the sweet top, edge the sleeves and rompers. Delightfully youthful and pretty in the most comfortable fabric of all! In White, Petal, Blue and Yellow. Sizes: Small, Medium, Large

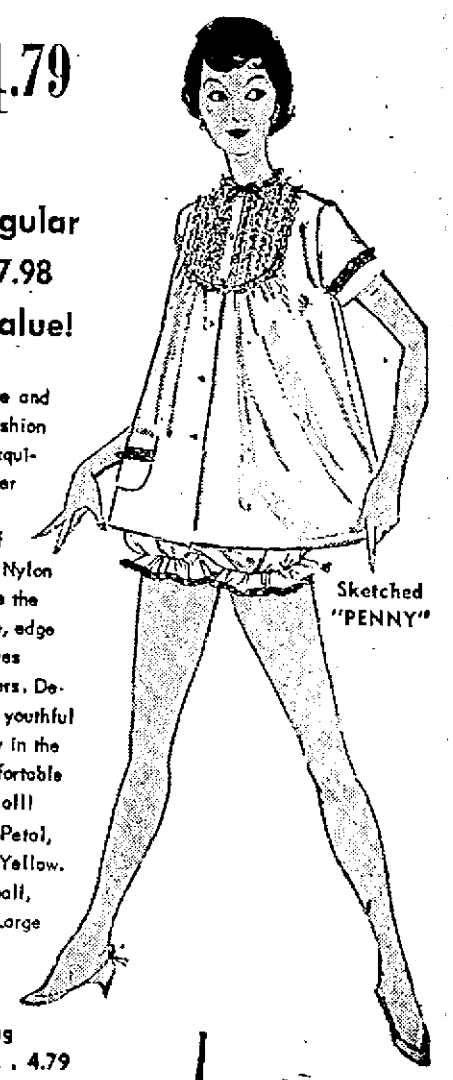

Sketched "PENNY"
Matching Coat... 4.79
Lazarus
main floor

Mt. Savage Gets New Home Economic Teacher

Miss Betty Lee Shirey of Smithers, W. Va., has been named home economics and English teacher at Mt. Savage High School, according to Richard T. Rizer, assistant superintendent of Allegany County public schools.

She will replace Mrs. Eleanor Weber, who has taught those subjects at the school for the past four years.

Miss Shirey, who received a bachelor of science degree at West Virginia Institute of Technology at Montgomery, majored in home economics and minored in English.

She received the home economics award for having contributed most to the home economics program at the college. Miss Shirey did practice teaching in Montgomery High School.

Rizer also announced that Carl Raymond Weatherholt, part-time printing teacher at Allegany High School for the past 12½ years, has handed in his resignation.

No replacement has been made.

MISS BETTY L. SHIREY

No gold has been minted in the U. S. since 1933.

Need Extra Energy?
Eat Super Enriched
BUMPER BREAD
Your Best Food Value!

Brooks Dockets $2,500 Action

Suit for $2,500 damages has been filed in Circuit Court by Harold D. Brooks, LaVale, as the result of a two-car crash.

According to the declaration filed by Donald W. Mason, counsel for the plaintiff, a car driven by Richard K. Fox of Cresaptown was headed west on U. S. Route 40 at LaVale when it crashed into the parked car of Brooks.

In the February 20 accident, considerable damage was done to the Brooks car, and to shrubbery in front of his house. Brooks said he had to rent a car to carry on his regular business and incurred expenses as a result of the collision.

Italy has very little mineral wealth.

— MARTIN'S —
EARLY SUMMER
SALE
GROUP COTTON AND LINEN
SKIRTS
Reg. . . $5.50 to $12.98
Now . . $3.49 to $ 7.99
GROUP COTTON AND LINEN
BLOUSES
Reg. $2.98 to $6.98
Now $1.99 to $4.99
EARLY SUMMER
DRESSES
Reg. $22.98 to $49.98
Now $12.99 to $29.99
JUNIORS — MISSES — HALF SIZES
GROUP COTTON POPLIN AND DUCK
JACKETS
Reg. $5.98 to $7.98
Now $3.99 to $4.99
Reg. $25.00 UNLINED
SUITS $12.99
MISSES — PETITE — HALF SIZES
Martin's
forty-seven baltimore street

Solons Rap Welfare Unit Operations

Criticism Made As New Camps Are Set In Allegany, Garrett

BALTIMORE, (AP) — In the midst of legislative criticism of the way Maryland's facilities for delinquent youngsters are supervised, preparations are being made for two new ones.

Bids will be opened July 11 for construction of forestry camps at Lonaconing in Allegany County and New Germany in Garrett County, the Department of Public Improvements announced yesterday.

The camps will be operated by the Department of Public Welfare. They will take care of 26 boys from the Maryland Training School for Boys and Boys Village.

A legislative committee has been critical of the department's administration of them.

State Sen. Charles M. See (R-Allegany), chairman of the committee, said the new training schools planned by the welfare unit are "last on the agenda and get little or no attention when the state welfare board meets."

He said the welfare department had been set up to handle relief, but "through diplomacy, has gradually taken over more and more things."

Del. Daniel M. Murray Jr. (D-Howard), who said the department has gotten "too big and unwieldy to be effective," proposed that outside experts be hired to make a survey of the way the schools are run.

The committee, which met Wednesday, will hold another meeting June 17. Del. Margaret C. Schweinhaut (D-Montgomery) who has sponsored legislation which would give the welfare department full control over the schools, and Elbert L. Fletcher, superintendent of the Maryland Training School for Boys, have been invited to attend.

In addition to the training school and the village, the State maintains the Barrett School for Girls and the Montrose School for Girls.

Court Convicts Slayer Of Wife

UPPER MARLBORO, Md., (AP)—Joseph O. Whitley, 54, was convicted of second degree murder yesterday in the death of his wife, whose body was found in a ditch six miles north of Richmond, Va., Nov. 11.

The three-judge court before which he elected to be tried sentenced him to 12 years.

Whitley, of Riverdale, Md., had pleaded self defense. He said his wife, a Naval Gun Factory clerk, threatened him with a butcher knife as she accused him of infidelity.

Reservists Get Draft Deferment

BALTIMORE, (AP) — A young man may now eliminate the draft by nailing up a good record in the ready reserve.

Col. Henry C. Stanwood, Maryland director of Selective Service, has said instructions have been given draft boards to classify ready reservists who are doing a satisfactory job as I-D—"not available for induction."

The purpose, he said, is to build up the ready reserve, a program which has been lagging.

Force To Get Policewomen

ROCKVILLE, Md. (AP) — Montgomery County will add four young ladies to its police force by September, Police Chief James S. McAuliffe said today.

They will be the first motorcycle policewomen in the metropolitan area, assigned principally to patrolling parking meters and lots in the Silver Spring and Bethesda areas.

McAuliffe said they will carry guns and act as plain-clothes detectives when needed.

—ADVERTISEMENT—
Wants New Friends

JAMES ADAMS

A summertime "Get-Acquainted" offer is now being made by this popular Aetna Finance Co. manager.

"To win new friends we are offering $50 for 30 days for only 5c a day total cost," he said.

Steadily employed persons, married or single, are invited. Larger amounts up to $1500 also may be obtained. Friendly, one-trip service is featured. Call or see Aetna, 48 N. Centre St., Dial PA 4-5800. (Loans over $300 made under Md. Industrial Finance Act).

Your Horoscope

Look in the section in which your birthday comes, and find what your outlook is, according to the stars.

For Saturday, June 29th, 1957

MARCH 21 to APRIL 20 (Aries) — Despite possible irritating situations, maintain your good disposition and try to be understanding. If you are not, you may find things running haphazardly and yourself in a state of nervous tension.

APRIL 21 to MAY 21 (Taurus) — Fine influences from your major planet, Venus, suggest that you start early and systematically on your program. You can accomplish much, but do not overtax yourself. Leave some time for rest and recreation.

MAY 22 to JUNE 21 (Gemini) — You can make or break this day through your own attitude and the manner in which you tackle, or don't tackle things. Be discriminating in your choice of activities. Also be discreet in speech.

JUNE 22 to JULY 23 (Cancer) — This is no time to step out of line or be thoughtless in word or deed. It is those "little things that can trip one at the least expected times. Your mental attitude is important.

JULY 24 to AUGUST 23 (Leo) — You may be able to get along without putting forth much effort today, but that won't be the best method. Those who control their emotions and exert themselves will achieve, pass those who don't.

AUGUST 24 to SEPTEMBER 23 (Virgo) — Take everything in sensible stride; don't anticipate problems; speak only after "counting ten", and then wait a little longer. Smile your way through. You can cover ground fast, ably.

SEPTEMBER 24 to OCTOBER 23 (Libra) — Venus' favorable aspect now suggests more than ordinary promotion of your skills and talents. Treat setbacks as knowledge-builders; they can really help you to progress.

OCTOBER 24 to NOVEMBER 22 (Scorpio) — There is more under the surface of this day than meets the eye. Keep your disposition smooth; be ready to smile at annoyances, and take some of those irritations as stepping-stones to more positive action.

NOVEMBER 23 to DECEMBER 21 (Sagittarius) — Weekend attractions are in order after essential duties have been accomplished. Current news should be of special interest to you. Ascertain which associates or friends are most worthwhile and cultivate them more.

DECEMBER 22 to JANUARY 20 (Capricorn) — Thoroughly understanding the nature of your tasks will help you toward appreciable success. Studying others will help you to give — and get — cooperation.

JANUARY 21 to FEBRUARY 19 (Aquarius) — Avoid tendencies to either scatter your energies or daily. And don't get involved in unessentials. Where time permits, enjoy a hobby, recreation, good literature, the arts, outdoor sports, the theatre, etc.

FEBRUARY 20 to MARCH 20 (Pisces) — Believe in what you are doing, and give it your best effort. Your enthusiasm and vibrant personality will be big aids today. When the time is ripe, introduce a new, saleable twist to your program.

YOU BORN TODAY are intelligent, conscientious and whole-heartedly concerned with the fulfillment of assigned or chosen tasks. You are ever eager to lend a helping hand, which automatically tends to enlarge your circle of friends and well-wishers. Use caution in investments, contracts, purchases. Competition is always keen but you are able to cope with, and often outstrip it through proper application, research. Don't anticipate troubles and keep your sunny disposition always on top. Birthdate of: Peter Paul, Rubens, famous Flemish painter; G. W. Goethals, builder of the Panama Canal.

(King Features Syndicate, Inc.)

Gospel Team Will Feature Rally

A gospel team from Johnstown, Pa., will participate in the Tri-State Youth for Christ rally tomorrow at 8 p. m. in the Salvation Army Citadel, North Mechanic Street.

Vocal selections will be presented by Dick Reese, a student of Moody Bible Institute, and the Livingston sisters trio. Tommy Keiser, a Johnstown High School student, will be the pianist, and Ronald Frombaugh, a third-year student of Columbia Bible College, will speak.

The team represents Youthtime, an inter-church organization with an emphasis similar to that of Youth for Christ.

Girls Home Head Resigns At Inquiry

Exhibits Of Paddles, Leg Irons, Handcuffs Highlight Hearing

SALEM, W. Va. (AP)—An inquiry into conditions at the West Virginia Industrial Home for Girls brought an on-the-spot resignation late yesterday of Mrs. Corrine Whiting, business manager for 12 years.

The sudden development came as she was questioned by members of the State Board of Control regarding allegations of cruel and brutal punishment administered inmates.

Earlier, an exhibit of handcuffs, paddles, leg irons and a straitjacket highlighted the investigation into management of the home.

Mrs. Alma S. Weinberg, the retiring superintendent, stoutly denied that anything but the paddles and handcuffs were used as correctional devices. At one point, she said she was not given a chance to offer witnesses on her behalf.

Mrs. Whiting answered in the affirmative when asked by board members whether she had ever received political contributions from employes. Mrs. Weinberg previously had denied that coercion was used to obtain such donations.

The contributions at the institutions, Mrs. Whiting said, averaged about $100 an election. She told of taking the money to Charleston to Joe F. Burdett when he was Board of Control president, and later to the office of James M. Donohoe when he occupied the same position

The inquiry, concluded without a formal statement from the board, was started by President Theodore T. Dorman of that agency after the other two members, Edward H. Greene and Daniel L. Louchery paid a surprise visit to the reformatory last week.

Mrs. Whiting resigned—and said she would leave the institution tonight—when Dorman told her in the course of questioning that one of the first duties of a new superintendent taking over Monday would be to dismiss her.

Only about 50 of some 2,500 species of North American wasps are likely to sting.

SOFT CORNS Between Toes
To quickly relieve and remove soft corns between toes, use the special Soft Corn Size Dr. Scholl's Zino-pads
Dr Scholls Zino-pads

Save 1/2 Care Name
Constellation Colognes

Heavenly fragrances to send your spirits soaring. Are Lyra Orion Indus.
2.00 Val. each 1.00
FORD'S DRUG STORES
Cumberland and Frostburg

Cumberland Man Awarded Anthropology Fellowship

A graduate of Harvard University cum laude with a bachelor of arts degree in anthropology, James F. Deetz, this city, has been awarded a teaching fellowship in the university's anthropology department.

This summer he has gone to Pierre, South Dakota, to engage in historic site archeology in the Oahe Basin, as part of the Missouri River Basin Surveys program in that state.

In the fall, he will return to Harvard Graduate School of Arts and Sciences to begin his study toward a doctorate of philosophy degree in anthropology, particularly in New World archeology.

Deetz is married and has three children, Jamie, age 3; Tonia, age 18 months, and Joey, age three months. He is a graduate of Fort Hill High School.

He is the son of Mr. and Mrs. J. Harold Deetz, 503 Maryland Avenue.

JAMES F. DEETZ

Playlot Sets Dance Tonight

The Johnson Heights Playground will have dances tonight for two groups.

A dance for sub-teens will be held from 7 to 9 p. m. and the teen dance will be from 9 to 11 p. m.

Members of the organizations will furnish records for the dances

A doll show was held at the playground with Robert Driver, Susan Knieriem and James White as judges.

Winners were Deane Coyle, cutest doll; Kay Ann Hay and Katherine Humbertson, smallest; Peggy Bennett, largest; Kathy Humbertson, most unusual; Nancy Helmstetter, most beautiful; Kay Ann Hay, oldest, and Chrystal Courtney, funniest.

Officers of the newly formed sub-teen club are Richard Robinson, president; Jolie Cross, vice president; William Reed, secretary; Beverly Brown, corresponding secretary, and Connie Hauger, treasurer.

Among the metals, silver is the best conducter of heat and electricity.

Nancy's Good Food
Plate Lunches
50c 60c 75c
FULL COURSE DINNERS .. $1.25
(Noted for Delicious Coffee)
NANCY WHETSELL'S RESTAURANT
Open Monday thru Saturday
119 SOUTH CENTRE ST.
Just a few steps from Baltimore St., op. Medical Bldg.

Complete GINNY GINNETTE and the new JILL
Doll Dept.

jack jill
37 baltimore st.

Conservation Group Will Meet Today

Soil Conservation District Supervisors of Allegany County will meet today at 8 p. m. in the office of Joseph M. Steger, county farm agent.

Monthly activities in soil conservation will be discussed according to Ralph Buser, chairman, who will preside.

TAMMY IS HERE TODAY
SEE PAGE 26

SALE
Complete Room Groupings
Fine Furniture
9-Piece Modern Walnut
DINING ROOM SUITE
Reg. $475.00 ..... NOW $399.50
4-Piece Modern Walnut
BEDROOM SUITE (MATCHES ABOVE)
Reg. $355.00 ..... NOW $299.00
3-Piece Modern Silver-Mist
BEDROOM SUITE
Reg. $303.00 ..... NOW $253.50
6-Piece RATAN OUTFIT
Includes Upholstered Sofa, 2 Chairs
And 3 Tables
Reg. $245.00 ..... NOW $199.00
3-Piece SECTIONAL SOFA
Foam Rubber With Tweed Cover
Reg. $359.00 ..... NOW $299.00
Seiferts
PIANO AND ORGANS
74 N. Centre St. Dial PA 4-2760
Across From City Hall

Light Weight Shoes...Light On Your Budget
Women's Canvas Casuals
SIZES 4½ to 9
Red, Black, White, Beige and Green
$1.95
MEN'S AND BIG BOYS'
DECK OXFORDS
$2.88 AND 3.75

Cool mesh Styles in blue, burgundy and brown
SIZES 6 to 11

Girls White Ballerinas
SIZES 4½ to 9
$1.85 TO $2.98
Children's Wedgies
$1.48 and $1.99
Assorted colors and white! Strap Sandals—Open and Closed back patterns—Small 5 to big 3
Cut Rate Shoe Stores
CUMBERLAND • FROSTBURG • KEYSER

FROSTBURG-KEYSER
And Tri-State Area News

Methodist WSCS Installs New Committee Chairmen

LONACONING—The WSCS of the Methodist Church met Tuesday evening and installed the following officers: Mrs. Florence Duckworth, president; Mrs. Ann Foote, vice president; Mrs. Edith Crowe, recording secretary; Mrs. Katie McGee, treasurer.

Mrs. Martha Grindle, promotion secretary; Mrs. Florence Louder, secretary of missions; Mrs. Delbert Fazenbaker, secretary of Christian service relations; Mrs. Sara Schramm, secretary of student work; Mrs. Isabel Nightengale, secretary of youth work; Mrs. Carolyn Price, secretary of children's study; Mrs. Hilda Phillips, secretary of spiritual life; Mrs. Annie Watkinson, secretary of supply; Mrs. Carrie Dye, secretary of status of women; Mrs. Martha Humphrey, secretary of literature and publications; Miss Eleanor Evans, publicity, and Mrs. Robert Doyle, secretary of church service activities.

Mrs. Hilda Phillips led the devotional service. Mrs. Duckworthy, president, has called a meeting of all organizations of the church for Tuesday to make plans for the bazar to be held in the fall. Announcement was made that the Youth Fellowship will hold a candy sale Tuesday night in conjunction with the ham supper being held the same evening from 5:30 to 6:30 p. m. by the WSCS.

Refreshments were served by Mesdames Edith Crowe, Carolyn Price, Mary Martz, Ruth Phillips, Marian Fazenbaker and Mary Cooper.

Brief Mention

Admitted to Miners Hospital, Frostburg, were: James Holmes, Douglas Avenue; John Smith, Furnace Street; Caldwell Matthews, Douglas Avenue; James Lyden, Douglas Avenue, and Edward Miller.

Mr. and Mrs. Alan Ravenscroft of Pontiac, Mich., are visitors.

Mr. and Mrs. Fred Maniccia and children and Mrs. Walter Doyle of Turtle Creek, Pa., visited Mr. and Mrs. Robert Doyle, Bridge Street.

Mr. and Mrs. Thomas Abbott and granddaughter, Pamela, of Detroit, are guests of Mr. and Mrs. Peter Marshall, Douglas Avenue.

Delinquent Tax Payers Warned

PETERSBURG — Sheriff Harman Hartman reminded taxpayers that all 1956 property taxes not paid by Sunday will go on the delinquent list.

The name of each delinquent taxpayer will be published as required by law and a charge is made against the taxpayer for the listing.

Sheriff Hartman pointed out that all 1956 taxes became delinquent June 1 and are drawing an interest penalty at the rate of nine per cent per annum.

Approximately 98 per cent of the 1956 levy has already been collected and the sheriff is making an effort to collect the remainder by Sunday.

Service Scheduled

LONACONING — Rev. Lewis Ransom, former pastor at Lonaconing Methodist Church and now of Towson, will preach his Homecoming service Sunday evening at 7:30 in the local church which was his first assignment as a minister.

To Attend Service

WESTERNPORT — Members of Hiram Lodge 103, AF and AM, will attend the worship service Sunday at 11 a. m. in Church of the Brethren. Members and visitors are requested to meet at the Masonic Hall at 10:30.

Liquor Price Increase Set For Monday

CHARLESTON, W. Va.—Effective Monday the price of liquor in West Virginia will go up an average of 25 cents on the fifth—or more than was anticipated originally—to pay for the Korean War bonus.

And if business dips during the coming fiscal year because of the price increase, another raise will be made in 1957-58, Liquor Commission Chairman E. Gaujot Bias announced.

"We are under a legislative mandate to raise an additional $1,800,000 a year to pay off the bonus bonds," Bias said, "and as much as the commission dislikes it, we have to raise the prices."

Earlier estimates of a possible raise of 15 cents on the fifth have proved to be short, based on the anticipated volume of business, the chairman said.

In a general financial statement, Bias revealed the state's liquor monopoly is operating at a good margin of profit, and has since it was established in 1935.

But the State Legislature and Board of Public Works have come to depend on these profits for general government purposes and the commission cannot absorb the cost of the bonus unless the others are curtailed.

At the end of this fiscal year the liquor monopoly will have raised more than $145,000,000 for state and local purposes since 1935.

According to Bias' breakdown, the commission has turned over $115,000,000 in profits to the state general revenue fund, $9,200,000 for payment of the World War I and II veterans' bonus, $13,700,000 in state consumers' sales taxes for schools, and $7,800,000 to municipalities in municipal sales taxes, enacted in 1947.

The current fiscal year will be the best in five, Bias said. The commission will show net earnings at $77,534,000 which will be approximately 20 per cent of the gross business during 1956-57.

In addition, Bias said the commission would turn back to the general revenue fund $105,000 in unexpended funds from its current operating budget.

"We certainly don't take all the credit for this saving, because our (Democratic) predecessors had charge for six months of the fiscal year and are entitled to some credit for it," Bias added.

Ellerslie

ELLERSLIE — Mrs. Letha Bowman is a patient in Memorial Hospital.

Miss Barbara Logue is convalesing at her home following surgery at Memorial Hospital.

Mrs. Ruth Hagenbuch and sons visited relatives in Bedford.

NEW OFFICE FORCE — Members of the new Sterling Processing Plant office force at Oakland are (l. to r.) Aquilla Richter of Accident, secretary; Earl Wise, manager, formerly employed by the Fox Deluxe Foods Corporation in Chicago and Smith Lantz, office manager who formerly worked for the Sun Oil Company in Brownsville, Pa.

Malamphy Case Appeal Dismissed By Supreme Court

KEYSER — The State Supreme Court has dismissed the appeal of the Potomac Edison Company from a verdict in Mineral County Circuit Court awarding Mrs. Anna Malamphy, Ridgeley, $2,500 for damages to her home by trucks hauling fly ash past it.

The high court ruling, in effect, brings to an end the long litigation and awards the $2,500 verdict to Mrs. Malamphy, according to her attorney, Vernon E. Rankin.

The case had been tried here twice and taken to the Supreme Court twice. In the first trial a jury awarded Mrs. Malamphy $2,000. Potomac Edison claimed the verdict was excessive and appealed to the high court to set it aside. The court agreed and ordered a new trial.

In the second trial Mrs. Malamphy was awarded the higher verdict of $2,500 which was also appealed by the utility. But this time the Supreme Court upheld the verdict.

Award Contracts

Contracts for highway improvement projects in nearby counties were awarded by the State Road Commission Wednesday. The projects in this area, none of which are in Mineral County, include:

Hampshire County — Surface treatment of 7.5 miles of the North River Road, Potomac Construction Co., Martinsburg, $41,467. Surface treatment of six miles of the Augusta-Road Hill Road, Potomac Construction Company, $36,974.

Hardy County — Surface treatment of 10.85 miles of West Virginia Route 55 between Baker and Wardensville. Contractors, Inc., Buckhannon, $75,123.

School Closes

The vacation Bible School of Limestone Presbyterian Church closed this afternoon. Around 30 children had been enrolled in the school which was under the general direction of Mrs. Homer Simpson and Gray Hampton, student assistant at Keyser Presbyterian Church.

Other workers in the various departments were: Pioneers — Mrs. C. N. Wimer assisting Hampton; juniors — Misses Dianne Baldwin, Jean Swadley and Clenda Crawford; beginners — Misses Ruth Wimer, Roseann Temple, Patricia Ryon and Mrs. Lena Shillingburg.

The Sunday School picnic originally scheduled for this Sunday has been postponed until July 28.

Machine Broken

The automatic milk dispensing machine at the Keyser swimming pool was broken into sometime Tuesday night and between $30 and $40 stolen, City Police reported.

The thieves apparently scaled the high wire fence surrounding the pool and pried open the coin box of the machine which is outside the bath house. Chief Guy Clem said the theft was reported Wednesday afternoon.

He added that the investigation so far had "turned up a couple of good suspects."

Rifle Wound Proves Fatal To Area Man

MEYERSDALE — A 60-year-old man was found dead Wednesday afternoon of self-inflicted rifle wounds in a field not far from his home here.

Guy Franklin Alexander, was discovered by Mrs. Bert Werner and Miss Maggie Werner who were picking strawberries in the area near Union Cemetery.

Coroner Robert H. Halverson of Somerset County said the victim shot himself once in the head with a .22 caliber rifle found near the body. Norman F. Walker, sheriff of Somerset County, also investigated.

Alexander, who had been residing with Mr. and Mrs. J. N. Frazee, Meyersdale the past 16 years, was last seen as he left the house about 11 a. m. Wednesday.

It was reported that Alexander had been released recently from a Pittsburgh hospital where was admitted last fall after sustaining a crushed pelvis in an automobile accident.

He was born December 7, 1897 at Hagerstown, and had been employed by the Thompson Steel Mill at Braddock. Alexander was a veteran of World War I.

The body is at the Price Funeral Home here for services tomorrow at 2:30 p. m. Burial will be in Union Cemetery.

Farrady Post 24, American Legion, Frostburg, and the American Legion and Veterans of Foreign Wars at Meyersdale will conduct military rites at graveside.

There is only one municipally owned opera house in the United States, that being at San Francisco.

Frostburg Lions Install Officers For Coming Year

FROSTBURG — Edward Flanigan was installed as president of the Frostburg Lions Club at its semi-monthly meeting Wednesday evening at Happy Hills Farm Restaurant, Route 40, seven miles west of Frostburg. Charles Schutz is the retiring president and Brad Wolf, Frederick, a past officer of Lions International, was the installing officer.

Others installed are Russell Keister, first vice president; Paul Larue, second vice president; Karl Hartig, third vice president, Larry Shaner, secretary; William Eckhart, treasurer; Jonathan Jenkins, tail twister; Patrick O'Brien, Lion tamer; E. B. Van Fossen, George Griffith, Al Schroeder and Joseph Klosterman, directors.

Schutz's final announcement as president was that Clifford Crow, a past president of the club and presently zone chairman, had been advanced by district 22-W to the position of deputy district governor.

Wood pulp is the basic raw material for making paper.

Car License Purchase Lags; Last Minute Jam Expected

CHARLESTON, W. Va. — You can't drive after Sunday if you don't get your new license plate by tomorrow.

Motor Vehicles Commissioner Joseph P. Condry said there will be no extensions granted on the retiring 1956-57 plates, and he warned car owners, especially in this area, not to wait until the last minute.

"There will be the usual long lines here," Condry said after checking the figures showing some 45,000 to 50,000 state owners haven't received new plates.

The license output to date is about normal for the rush period. Approximately 347,000 Class A (automobile) plates have been issued compared with 378,000 as of July 1 last year. Truck plates to date amount to 86,000, as against 100,000 on July 1, last year.

It is known the volume of cars and trucks is increasing every year, but even without that increase, and based on last year's totals, 45,000 to 50,000 owners haven't received their new tags.

Those who have waited this long and want to apply by mail can calculate three days for the transaction, Condry said, or one day to Charleston, one day for processing and one day for return to the applicant.

For Sale: 1954 Buick Special, 4 door, low mileage, best of care. Phone Frostburg 621.
Adv. N-T June 22-24-26

Twelve foot plywood boat — excellent condition — 5 horsepower motor and all accessories $200.00. Frostburg 643-W.
Adv.—N-T-June 28

For Rent: 4 room house, gas furnace. Apply 12 Welsh Street.
Adv. N-T- June 26-27-28

TV PICTURE TUBES INSTALLED FREE
When Purchased Here!
Burns Department Store
22 Main St., Lonaconing
Phone HO 3-3411

Aluminum Storm Windows $14.95
Doors — PIANO HINGES $46.00 installed
Hasling Awnings
ARTHUR BOND
Phone 531 Frostburg

POLL PARROT Tennis Shoes
With Arch — Red & Blue
Childrens — $2.98
Misses — $3.29
Womens — $3.59
Gondon Shoe Store
20 W. Main Phone 890J
— FROSTBURG —

Come to the PARKLANE
WHERE
Lucius Sings For You — Friday and Saturday Nights
Harper's Parklane
for "FINE FRIED CHICKEN"
We Deliver to the Home
PHONE FROSTBURG 394

Retread Your Own Tires
Lowest Prices In Town
ONE DAY SERVICE
FAIR'S ATLANTIC SERVICE
Phone 495 E. Main at Depot

TERRA COTTA PIPE and Fittings
• SCREEN DOORS
• COMBINATION STORM DOORS
• HOUSE PAINT
• SPREAD SATIN PAINTS
Neilson Bros.
McCulloh St.
Phone Frostburg 429

Luxurious and Graceful ...for entertaining

Easy-to-care for and sturdy... for Everyday
DAYSTROM now gives you a new masterpiece in PLATINUM GREY
DOUBLE LEG CONSTRUCTION on table and chairs
SAFETY ROUND CORNERS and laminated edge on table
GENUINE SILVER TRIMMED DOUBLE SELF-LEVELING glides on table and chairs
As modern as tomorrow . . . Daystrom's newest design in ultra-smart Platinum Grey . . . perfect for luxurious entertaining . . . practical for everyday use. Smart wireback Captain's chairs. Both table and chairs are double leg construction for sturdiness. Daystromite's "Wonder Top" is resistant to liquids, stains and heat . . . wipes clean with a damp cloth.
TABLE SIZE
35" x 50" x 60"
PRICED FROM $129.50
THE DURST CO.
2 E. Main St. Phone 265

Samsonite 2-PIECE SET
2 pieces only $44.50 plus tax
For Women
O'Nite Regular $19.50 plus tax
Ladies' Wardrobe $25.00 plus tax
For Men
Quick-Tripper $19.50 plus tax
Two-Suiter $25.00 plus tax
● 6 "better-than-leather" finishes!
● Packs more clothes — wrinkle-free.
● Luxurious linings.
● Wipes clean with a damp cloth, resists scuffing!
● Two pieces cost less than you'd expect to pay for one of such fine quality luggage!
Holmes & Co.
LONACONING

1948 Plymouth 4 door good tires $125
1950 Chevrolet Starline Deluxe 4 door $345
1953 Ford 6 cyl. Sedan Delivery $795
1955 Chevrolet V-8 Belaire— Radio, Heater $1595
1956 Ford Fairlane Victoria - radio - heater - Fordomatic - power steering
HEISKELL MOTORS
FROSTBURG

Chrysler Plymouth
Sales & Service
Morton's Garage
FROSTBURG
Phone 300

Dodge-Plymouth
Sales & Service
Frostburg Auto Co.
Phone 350 - 351
"THE HOUSE OF COURTESY"
FOR OVER 30 YEARS

WADING POOLS
BEACH BALLS

12 TOP HIT RECORDS
JUST RECEIVED—$1.40
CHARLIE HILL'S
NEWSSTAND
PHONE 205 FROSTBURG

MEN!
YOU can look SO COOL (on locked-in monthly payments!)
• Sport Coats — 8.95 to 15.95
• Slacks — 4.98 to 15.95
• Nylon Jackets— 5.95
• Swim Wear — 2.98 to 5.00
• Shirts — 1.50 to 5.95
• Robes — 4.98 to 9.95
• Pajamas — 2.95 and 4.00
Nationally Advertised Brands in New Summer Styles
HOHING'S
MEN'S WEAR — BOYS' WEAR
Ph. 921 11 E. Main St., Frostburg

PLYWOOD
all thicknesses in stock
SLEEMAN'S
Phone 318 Frostburg

KROEHLER Quality Living Room Suites

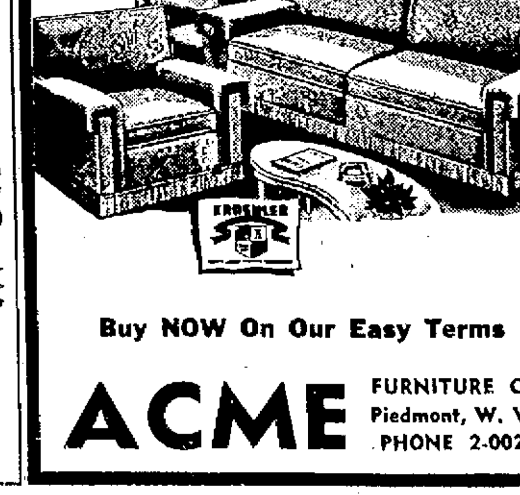

Buy NOW On Our Easy Terms
ACME FURNITURE CO.
Piedmont, W. Va.
PHONE 2-0021

Celanese Pool

Dear Shoppers:

★ ★ ★ ★ ★

We're enjoying our vacation this year at local summer resorts. We always make sure we have Copper Tone Sun Tan Lotion, sunglasses & Off Insect Repellent from **WAGNER'S**, Westernport, when we visit the pool, with Bob & Doris.

★ ★ ★ ★ ★

The easiest way to carry money on any vacation trip is to get Traveller's Checks from the **FROSTBURG NATIONAL BANK.**

★ ★ ★ ★ ★

The **D & S CLEANERS** is the place to have all those special clothes cleaned for your vacation trip.

★ ★ ★ ★ ★

You can get ideal hostess gifts from the **GIFT SHOP**: lazy susans & many new California gift items.

★ ★ ★ ★ ★

The fellows at the pool are whistling at our chic hair styles, which, of course, we got at **PAT'S BEAUTY SALON.**

★ ★ ★ ★ ★

We almost bought a new F & N Glenwood Scooter Mower to drive to Maine. It looked so comfortable to ride. It cuts with a 21" blade & is only $179 at **LAYMAN'S**. Need one Frank?

★ ★ ★ ★ ★

We plan to save for next year's vacation by joining the handy "Vacation Club" at the **LIBERTY TRUST CO.**, Lonaconing Br. We'll never miss the money. Hi Dorothy.

★ ★ ★ ★ ★

For a snack after the swim, we have a nice cold watermelon from the **TOLL GATE FRUIT MARKET**. They also have nice bananas and cold drinks for those picnics, too.

★ ★ ★ ★ ★

Lanny & Cindy are always happy because we bring plenty of **DASHIELL'S** milk for them to drink. They're growing like weeds (in Otis' garden). Call HO 3-5764.

★ ★ ★ ★ ★

We're spending part of our vacation days camped at the **BARTON COW**, Rt. 220, drinking their delicious milkshakes.

★ ★ ★ ★ ★

We're travelling around to the picnic areas in a new Chevie. See it at **LUDWICK'S GARAGE**, Keyser.

★ ★ ★ ★ ★

Take advantage of the Rexall "Orange & Blue" sale at **R. E. KIMMEL, Piedmont**: Cara Nome Dusting Powder, reg. $1.50 ea., now 2 for $2.29. Bye Bob—Take it easy.

★ ★ ★ ★ ★

Get in your July 4th supplies early by shopping at **ALBERT'S SUPER MARKET**, Rt. 40 at Crystal Park, where they're having a big Anniversary sale.

★ ★ ★ ★ ★

Before we went to the pool, we tanked up with Sunoco at **HENDRICKSON'S SERVICE STATION**, LaVale. Need gas, Gerald?

★ ★ ★ ★ ★

When we get back from our vacation, we plan on installing a new freezer and joining the **BURKEY'S FOOD PLAN**. Call PA 2-6430 (LaVale) or 29190 (Westernport) for details.

★ ★ ★ ★ ★

We wouldn't think of driving without our car radio. We just had it serviced by the **FROSTBURG APPLIANCE CENTER**. They are an authorized Philco auto radio service station.

★ ★ ★ ★ ★

We've ordered our furs for Fall at **KERN'S FINE FURS**, who will soon be at their new location, 269 E. Main St., Frostburg. You can call them at 1431. Hi Carl.

★ ★ ★ ★ ★

We're typing this on our Olympia portable typewriter from the **KEYSER OFFICE SUPPLY CO., INC.** It's fun to type outdoors, (even with two kids pushing keys & yelling!)

★ ★ ★ ★ ★

The **LAVALE REXALL DRUG STORE** is now the agency for Argus C-3 cameras & projectors, also Polaroid cameras.

★ ★ ★ ★ ★

There's more sun & fun here. We're dressed in Sun & Fun Fashions from the **MARY CAROL SHOP**, ready for beach parties.

★ ★ ★ ★ ★

Rae's hubby looks like a real "he man" in his new bathing trunks from **DIXON'S**, Piedmont. Dick's cute, too.

★ ★ ★ ★ ★

We shopped at **WEHLER'S**, Frostburg, for towels, sheets, pillow cases & curtains for our summer cottage.

★ ★ ★ ★ ★

Both coming & going to the pool these days, we have to stop at **UNCLE LU'S LAVALE TASTEE FREEZ** so the kids can get their usual "Big Wheel" sandwich & hot dog.

★ ★ ★ ★ ★

We've been taking pictures of our friends here at the pool and plan to have **WENNER STUDIO**, Keyser, develop them.

★ ★ ★ ★ ★

We couldn't go on vacation without a box of our favorite candy: **DOLORES TRULY**, (with us for 6 years.) Call 1006.

★ ★ ★ ★ ★

Before leaving we had one last fling at **ELLIS CONFECTIONERY**. Oh, Lois and those milkshakes! Bye John & Pudge.

★ ★ ★ ★ ★

When you want prompt efficient plumbing service, call PA 4-0610, **WALTER N. YODER & SON**, McMullen Highway.

★ ★ ★ ★ ★

If you like cherry pies like Mother used to bake, go to the **FROSTBURG BAKERY**. We're having one for dessert.

★ ★ ★ ★ ★

We carry aluminum lounge chairs which fold up to fit in our car for all our trips from **PRICHARD'S**.

★ ★ ★ ★ ★

Last summer we dined at the **DELUXE RESTAURANT**, Westernport, where they feature chicken and ham dinners. Hi, Vivian.

★ ★ ★ ★ ★

There is no finer tribute than a Rock of Ages memorial from **IRWIN MEMORIALS**, your dealer in Frostburg.

★ ★ ★ ★ ★

For the best in awnings, call **RUSCO**, PA 2-6030. They have fiberglass & aluminum. We're pleased with ours.

★ ★ ★ ★ ★

In closing, may we suggest you take all your electrical problems to **JOE KLOSTERMAN**. Call Frostburg 100.

★ ★ ★ ★ ★

Bon voyage, Otis, Wanda, Sharon & Melanie — come back & see us. See you all in the fall.

★ ★ ★ ★ ★

Sincerely,
KAYE & RAE

P. S. Birthday Winner: Mrs. Elmer Taylor, Frostburg.

Appoint Committee Heads For Keyser Woman's Club

Body Found Beside Lake

GARRETT, Pa.—A former Garrett youth was found dead along the shore of Lake Erie at Cleveland last week and authorities said he apparently had drowned in the lake.

He was identified as Glenn Eugene Pritts, 19. His body was found Thursday by fishermen. Deputy Coroner Lester Adelson said last night there were no marks on the body to indicate violence, and that the youth's death had been ruled a probable drowning.

Pritts was born April 23, 1939 at Garrett, a son of Roy and and Grace (Watson) Pritts.

He was a graduate of Meyersdale High School and had been working for some time for the Cleveland Trencher Company.

Also surviving, besides his parents, are four sisters, Mrs. Clyde Hare, Garrett, and Misses Patricia, Mary Alice and Sharon Pritts, all at home, and two brothers, Robert Pritts, Garrett, and Paul J. Pritts, Painesville, Ohio.

The body is at the Price Funeral Home, Meyersdale, where services were conducted today by Rev. Clyde Cass, pastor of Summit Mills Brethren Church. Burial was in Lichty Cemetery.

Homemakers To Meet

FROSTBURG —The Midlothian Homemakers Club will meet Monday evening at the home of Mrs. Matthew Willetts. Mrs. Paul Barnett will preside.

KEYSER—Mrs. Norman Rodgers, president of Woman's Club of Keyser, has announced the appointment of chairmen of the standing committees of the club. They are:

Art, Mrs. Clemm Montgomery; auditing and budget, Mrs. Samuel B. Jeffries; citizenship, Dr. Nancy Miller; club emblems, Mrs. George H. Rinard; club history, Mrs. Roy Leatherman; club records, Mrs. Frederick Sheetz; communications, (films, radio and TV), Mrs. R. L. Bridgers; community service (community achievement contest), Miss Madalyn Bazzle; conservation, Mrs. Allen E. Murphy and Mrs. Alan H. Paine, co-chairmen; consumer's studies, Mrs. K. S. McKee; civil defense and veterans' programs, Mrs. Jack Fessenden; devotions, Mrs. Paul F. Iverson; education and scholarship, Mrs. Ernest A. See; finance, Mrs. Carl R. Ludwick; gardens and city beautification, Mrs. J. Clark Bright; gerontology, Mrs. Thomas E. Bess; health, Mrs. Paul J. Davis; home and family, Mrs. Earl K. Hess; housing, Mrs. W. H. Kolkhorst; legislation, Mrs. V. E. Rankin; library, literature and drama, Miss Mary Shipper; membership, Mrs. George E. Barger; music, Mrs. E. E. Church; parliamentarian, Mrs. J. W. Goldsworthy; program, Miss Anne E. Withers; publications, Mrs. John W. Stanhagen; safety, Mrs. J. H. Swadley Jr.; social, Mrs. Richard E. Romig; status of women, Miss Flo Pfost; telephone, Mrs. W. C. Clements; United Nations and specialized agencies, Miss Evelyn Bright; welfare, Mrs. C. E. McDaniel; youth, Mrs. E. M. Welshonce.

The yearbook committee announces that paid members of last year (104) and all new or renewed memberships paid before publication date, July 15, will appear in the 1957-58 directory. Any corrections in names or telephone listing should be called to the attention of Miss Anne Withers, program chairman, telephone 28411.

Mrs. Robert D. Chapman, 345 West Piedmont Street, is treasurer.

Burns In Hospital

FROSTBURG—Bernard Burns, Eckhart, is a surgical patient in Miners Hospital.

Honor Group At Reception In Frostburg

FROSTBURG — Rev. Edward A. Godsey, pastor of First Methodist Church, his family and 27 new members of the congregation were guests of honor at a reception in the lecture room of the church last evening. The Affair was sponsored by the social life committee of the church, headed by Mrs. Albert C. Cook, Varner Carpenter, John B. Metzger, Henry B. Shaffer, Gerald E. Reeves, Darrell G. Zeller, Dr. Harry Teter, Mrs. Howard Duckworth and Mrs. John Ives.

Rev. Godsey, in his remarks during the program, paid tribute to a number of members and departments for the work they had done during the past year. Honored were the following members who have relinquished positions held for many years: Olin Layman, property committee; Mrs. Alex Close, superintendent of children's division; Dr. Harry Teter, chairman of finance; Arthur Taylor, teacher of Men's Bible Class; Miss Amy Meek, counselor for Senior MYF and Harry Hanson. Departments honored by heads of the groups were: Church School, Alex Close; Woman's Society of Christian Service, Mrs. Charles Sigler and music committee, Mrs. John Ives.

Edward Richardson opened the program with an address in which he welcomed Rev. Godsey and his family back to the church. Following Rev. Godsey's reply Darrell Zeller, in charge of the program, introduced Miss Ellen Richardson who played two numbers on the piano. A trio composed of Misses Patricia Delbrook, Janet Nelson and Marsha Barclay sang three numbers, "Moonlight and Roses," "Deep Purple" and "Lay Down Your Arms."

Rev. Godsey closed the program by giving a report on the progress of the church during the past year, both physical and spiritual. Refreshments were served by members of the social committee.

Brief Mention

Admitted to the Miners Hospital as medical patients were Mrs. Charles Hacker, Watercliff Street, Lonaconing; Mrs. James Russell, Mt. Savage and Howard Ort, Zihlman.

The following have been admitted to Miners Hospital as surgical patients: Bonita Skidmore, daughter of Mr. and Mrs. Ervin Skidmore, RD 3; Debra Ann Walters, daughter of Mr. and Mrs. John Walters, Carlos and Jeanette Izzett, daughter of Mr. and Mrs. Kilgore Izzell, Mt. Savage.

Over 200 employes and their families attended the annual picnic of the Frostburg district of the Potomac Edison Company last evening at the Frostburg swimming pool. The district includes Lonaconing, Hyndman and Garrett County.

Stag Picnic Sunday

WESTERNPORT — The annual stag picnic sponsored by Victory Post 155, American Legion, will be held Sunday at Big Run, beginning at noon, for their members and friends.

W. Va. Teachers Have Guide For Conservation Lessons

CHARLESTON, W. Va. — A new guide for teaching conservation in West Virginia public schools will be distributed among teachers before opening of the 1957-58 term.

Its authors hope it will win the same accolades it already has received from out-of-state educators. Dr. Richard Weaver of the University of Michigan, after viewing the volume, had this to say:

"After looking through 'Living, Learning, Loving West Virginia', I must say I have never seen anything to compare with it in scope and depth."

The State Department of Education and the Conservation Commission combined their efforts in developing the handbook. State committees of teachers and consultants took over the job of organizing the material.

The West Virginia Forest Fire Prevention Association, West Virginia Sportsmen, Unlimited, the West Virginia Federation of Women's Clubs and the West Virginia Garden Club contributed funds to defray expenses.

Miss Llewellyn Cole of Lincoln Junior High School; Mrs. Elizabeth Mollohan of Watts Elementary School and Mrs. Juanita B. Thompson, rural supervisor in Kanawha County schools were among the 30 listed on the preparation committee.

Workshop Monday

Supervisors through the state will get a first official view of the 80-page handbook at the three-day workshop to be held at Cedar Lake Camp near Ripley, beginning Monday. More than 150 persons are expected to attend.

Art work that profusely illustrates the volume is the work of a 38-year-old rehabilitated coal miner, James Otis Asbury, who lost a leg almost four years ago because of a hit-run accident. Pictures were contributed by the Conservation Commission.

Editors Robert R. Bowers of the commission staff and Mrs. Allie D. Proctor, assistant supervisor in the State Department of Education, define conservation in this manner:

"Conservation is using what we have wisely. Using without waste leads to a more abundant life for ourselves and for those who come after us. Conservation is fundamental to the economy and well-being of our community, county, state and nation."

Since conservation is so closely associated with every phase of daily life, authors of the teaching guide say it can be integrated with other courses — science, geography, history, social studies and even mathematics."

Carl J. Johnson, conservation director, in a review of the publication said it took three years' work and research before authors were satisfied with what they had achieved.

Johnson added that conservation study in schools has been limited "to a few interested teachers who have developed teaching plans of their own" in the past.

The new guide permits teaching at all levels — from first to twelfth grades.

"No task confronting the elementary teacher is more important than that of building proper conservation understandings, attitudes, appreciations and behavior among citizens of tomorrow," says a preface.

Basic Conservation

The guide then explains that among children in the lower grades conservation may be taught as part of the general reading program.

The soil and its importance as a source of food, clothing and shelter is developed as a unit for intermediate grades.

As State Superintendent of School Virgil Rohrbough puts it:

"The reason for this book is to create a conservation-conscious citizenry. We hope to see every West Virginian making a concerted effort toward the eventual goal of developing and using every one of our natural resources for the greatest good for the most people for the longest time."

The preparation committee had to practice some conservation of its own. Its members discovered that money was not available to cover cost of printing the originally planned guide of 88 pages. Editors reshaped eight pages to bring the publication within budget limits.

Deep Creek Lake Property Owners Meet Tomorrow

OAKLAND—Arrangements are complete for the first meeting of the Deep Creek Lake Property Owners' Association tomorrow at 8 p. m. in the Arden Boat Club at McHenry.

Details of the session have been worked out by the officers and letters have been mailed out to 1,096 property owners by R. B. Marshall, secretary.

J. Millard Tawes, comptroller of the treasury for the State of Maryland, will be the principal speaker.

Response to a previous newsletter indicated that 91.5 per cent were interested in receiving additional letters, 3.1 per cent favored no additional letters and 5.4 per cent were undecided. It also indicated that 69.5 per cent would join the association, that four per cent would not join and that 26.5 per cent were undecided.

The association was formed, according to Marshall, "to bring together, at stated times, the property owners of the Deep Creek Lake area to discuss all matters relating to or affecting the lake; to inculcate a feeling of friendliness and cooperation between members of the organization; to take such action as may be deemed advisable to improve such lake conditions and to suggest to the constituted government of the county and state regulations or changes in existing laws for the improvement and betterment of the lake area."

Following Tawes' talk those interested in certain activities will talk with the following chairmen: Membership, Ray Keener; fishing, Dr. Fred Robinson; hunting, C. M. Railey; lake regatta, John Beck; sanitation, Mrs. Gibson; winter skiing, Howard Naylor; law enforcement and water safety, Dr. Chattaway.

Refreshments will be served after the meeting.

Girls Don't Like Housewife Status

ANN ARBOR, Mich. (AP)—Most teen-age girls look forward to both a career and marriage, but they don't want to become housewives.

The University of Michigan Survey Research Center reached this conclusion after interviewing 1,925 girls aged 11 to 19 in 66 counties of the United States. The survey was made at the request of the Girl Scouts.

Only three per cent said they want to be housewives, although 94 per cent hope to be married "some day."

Some 80 per cent of the girls said they want to be like their mothers when they grow up.

Lobbyist Defends Right To Buy Food For Solons

WAUKESHA, Wis. (AP)—Louis Milan, a registered lobbyist at the Wisconsin Legislature, discussed his profession before the Kiwanis Club and questioned the necessity of a proposal to ban lobbyists from buying food or beverages for legislators.

Said Milan, "If they need eats and drinks so badly, don't elect them. You know them better than we do."

FOR SALE
BY THE
STATE ROADS COMMISSION

Sealed bids will be received until noon, Tuesday, July 9, 1957, at the office of the State Roads Commission at Baltimore, Maryland; offering to purchase the improvements located on the former Hout Construction Co. property consisting of a 31' x 65' one story frame garage, a one story 4 room and pantry frame house at 71 Marion St., and a one story 4 room and bath frame house at 504 Central Ave., on the proposed highway improvement known as the Cumberland Thruway at the corner of Marion St., and Central Ave., Cumberland.

All of these improvements must be removed down to the ground line, by midnight, Tuesday, July 30, 1957.

Details, bidding forms and special bidding envelopes may be obtained at the State Roads Commission Office, Braddock Road, Cumberland, Maryland. Inspection Monday through Friday by contacting same office, phone PA 4-5670.
Adv. N-T June 20-21-22-24-25-26-27-28-29 July 1

For Rent: 6 room house, bath, steam heat — 147 West Mechanic Phone Frostburg 68-J.
Adv.—N-T-June 28-29

Bible School Ends Tonight With Program

FROSTBURG — The annual commencement exercises of the Vacation Bible School of First English Baptist Church will be held today at 7:30 p. m.

The program will consist of a sample of the daily worship service, memory work by each department and songs and choruses by each group. Following the exercises, handwork will be on display in each department along with pictures taken during the school.

The faculty included: Pre-nursery leaders — Mrs. Sarah Snelson, Miss Irene Dixon and Miss Darlene Bittner; nursery teachers Mrs. Vivian Snelson and Mrs Edith Plummer; beginner teachers — Mrs. Peggy Miller, Mrs. Julia Ward, Mrs. Rae Pugh, and Miss Connie Frankland; primary — Mrs. Iola Bittner, Mrs. Eileen Thomas, Mrs. Martha Settle and Mrs. Ann Base; junior teachers — Mrs. Edna Richardson, Mrs. Marilla Thompson, Mrs. Genevieve Cook, Mrs. Jo Jones, Mrs. Edna Knepp and Miss Shirley Palmer; intermediate teachers — Mrs. Peggy Fuller, Mrs. Emily Stewart, and Mrs. Bessie Grim; music—Mrs. Doris Ward; refreshment staff—Mrs. Marian Geary, Mrs. Pearl Neilson and Miss Della Offman.

Parents, members and friends of the church may attend the program and display tonight.

Groves Named Circuit Pastor

KEYSER—Rev. Jay V. Groves of Keyser has been appointed pastor of the Huttonsville Circuit of the Methodist Church, Rev. Dr. T. M. Zumbrunnen, superintendent of the Buckhannon District, announced.

Rev. Groves has spent several years in the educational field and this is his first ministerial assignment.

He has a BS degree in education from the University of Minnesota and the MA degree from the same institution. His Ph D. degree is pending.

His teaching experience includes work at Potomac State College at Keyser, Nebraska Central College and Fairbury Junior College.

GOP Party Tonight

FROSTBURG — The Young Men's Republican Club and Auxiliary will sponsor a buck party today, beginning at 9 p. m. in the club rooms on East Main Street.

Firm Gets REA Loan

WASHINGTON (AP) — The Rural Electrification Administration yesterday granted a loan of $500,000 to the Bedford Rural Electric Cooperative of Bedford, Pa., to expand its rural power system.

Homecoming Week Event Set Monday At Lonaconing

LONACONING—"Miss Lonaconing" will be chosen from eight contestants Monday at a contest and talent program in the firemen's armory, beginning at 8 p. m.

Sandra Carter, Dorothy Crawford, Sandra McKinley, Bonnie Neat, Yvonne Robertson, Peggy Stakem, Jean Thomas and Marlene Wilson are candidates.

A golden crown and ribbon of white satin with gold lettering, "Miss Lonaconing" will be placed on the winning contestant. She will be presented a wrist watch and given a place of honor in a convertible auto during Homecoming Week parades.

First and second runners-up will also be given honor places in convertibles in parades during the week.

The town has taken on a spirit of Fourth of July holiday celebration already with the streets being washed. Reunions of many families are planned and former residents and natives have been invited for the holiday week.

Alvin C. Neat Post 5230, Veterans of Foreign Wars, reports the VFW home has undergone extensive cleaning, painting, repairs and general clean-up to put it in excellent appearance, both interior and exterior. The building will be the mecca for many visitors and get togethers. Central class reunion dinners include the 1911 reunion Monday and the 1932 class Tuesday.

Luncheons will be served continuously at the VFW home during the week, prepared and served by the kitchen committee of the VFW Auxiliary.

Dances will be held Wednesday with music by Leon Green and Bill Patton; next Friday and on Saturday with music by Bill and Leon.

In addition to extensive building improvements, the grounds of the VFW home and adjoining area have been trimmed for neat lawn appearance in conjunction with Lonaconing's clean-up cooperation for the celebration. The playground equipment has been painted and everything brought up to first class condition on the community children's playground adjoining the VFW lawn.

Board To Meet

The first official board meeting of this conference year will be held at 7:30 p. m. today in First Methodist Church. Rev. Carl Price will continue as pastor during the conference year.

The Woman's Society of Christian Service held installation of officers at a meeting Tuesday night in the church.

Honored With Shower

ELLERSLIE — Mrs. Nancy Lee See was honored a recent evening with a bridal shower given by Mrs. Mary Logue and Mrs. Pearl See at the Logue home. Games featured the entertainment and refreshments were served.

Guests included Mrs. June Shroyer, Mrs. Lura Burkett, Mrs. Jerry Mason, Mrs. Mary Porter, Mrs. Mary Jane Printy, Mrs. Reada Printy, Mrs. Mildred Chapman, Mrs. Della Wolfe, Mrs. Henrietta Powell, Mrs. Doris Stuby, Mrs. Mary Cook, Mrs. Olive June Shoryer, Mrs. Jean Printy, Mrs. Katherine Orndorff, Mrs. John Wolfe, Mrs. Anna Lee See, Mrs. Mae Beals and Mrs. Ruth Hagenbuch.

SPECIAL SALE
Tussy Permastick
"The fashion right lipstick that stays on"
$2.20 value both for
$1.20
Shupe's Pharmacy
Frostburg

set for sun and water fun

Yes, do go near the water! Sunning or swimming, you're set for fun and flattery in this sheath-styled swimsuit of elasticized faille, with shoulder straps stemming from V-ed bodice.

5.99 to 12.97

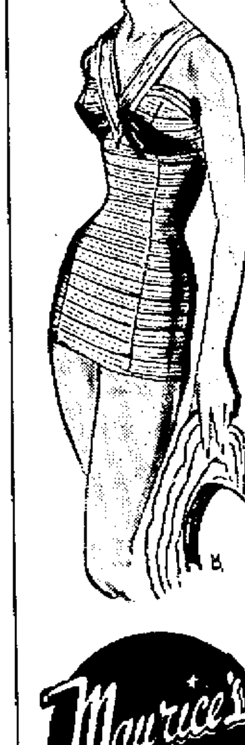

Maurice's
Frostburg MD Keyser W. Va. Bedford Pa. Everett Pa.
Frostburg and Keyser

Firestone
Power Mower Sale
Reg. $57.95 now $44.88
Reg. $99.95 now $69.95
EASY TERMS
DEZEN'S
Next To Frostburg National Bank
8 West Main Street
SERVICE IN THE REAR

RECORDS
All Popular Tunes
R. T. S.
Appliance Center
197 E. Main St. Ph. 1485
Open Till 9 P.M.

SAVE!
Buy
DASHIELL'S
Enriched Grade "A"
HOMOGENIZED
MILK
in the economical
GALLON JUGS
available at any of these neighborhood dealers:—
Via's Food Market
163 E. Main St.
From's Grocery
Bowery Street
W. W. Sluss & Son
110 W. Main Street
FROSTBURG
★
Filsinger Grocery Store
ECKHART
★
H. P. Stoup Grocery
LONACONING
★
Kenny's Sanitary Mkt.
Marshall Jones
Self-Serve Market
WESTERNPORT
★
Pattison Service Station
BLOOMINGTON
★
Toll Gate Fruit Market
Rt. 40 West of LAVALE

COLLEGE and HIGH SCHOOL STUDENTS
Open an Account at the
FIDELITY BANK
Member F.D.I.C.
Where parking is easy

BETTER MEAT BUYS!
Strictly Fresh Country
Eggs 2 doz. 79c
VEAL
STEAK lb. 79c
HOME CURED
HAMS Whole lb. 59c
Engle Brothers
17 W. MAIN ST.
PHONE 50 FROSTBURG

• LAD and LASSIE •
34 Broadway
A Smart Shop for Your pride 'n joy
The little store with the best of everything at the price you want to pay
FROM INFANTS TO 6X
Next to A&P Super Market

CUSTOM RETREADING
14-15-16 Inch Tire Sizes
FIRESTONE FACTORY METHOD APPROVED MATERIALS
EXTRA Allowance For Good Casings on New Firestone Tires
LES' TIRE SERVICE
Phone 396
Foot of Big Savage Mt.

MERCURY
40 HORSEPOWER
"MARK 55"
FOUR CYLINDER
FROM A SLOW TROLL To 42 MILES AN HOUR
NO SHEAR PINS
THERE ARE NO BETTER OUTBOARD MOTORS BUILT

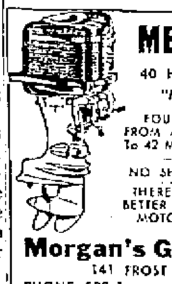

Morgan's Gun Shop
141 FROST AVE.
PHONE 582-J FROSTBURG

RCA
WHIRLPOOL
APPLIANCES
– Frostburg –
Appliance Center
65 E. Main St. Phone 60

PALACE THEATRE
AIR CONDITIONED
Matinee
Sun. - Tue. - Thur. - Sat. 2 P. M.
FRI. - SAT.
KIDS TURNED ROCK-N-ROLL WILD!
"UNTAMED YOUTH"
starring the girl built like a platinum powerhouse!
MAMIE VAN DOREN
LORI NELSON
and music by LES BAXTER

Factory Authorized
Repair Mower Service
New and Used
MOWERS
FOR SALE
CLARYSVILLE
MOTORS
Rt. 40 PHONE 1100 FROSTBURG

Captivating Fashions
SUN and FUN
• Shorts & Halters
• Pedal Pushers
• Play Suits
Mary Carol Shop

Roofing
Remodeling and
Alterations
Concrete Work
MARSHALL
LUMBER CO., INC.
Lonaconing HOmestead 3-5871

FLOWERS
For All
OCCASIONS
Fresh From Our Greenhouse
PHILLIPS'
FLOWER SHOP
Broadway — Frostburg
Lonaconing — HO 3-3131
OPEN SUNDAY 'TILL NOON

• ROTARY POWER MOWERS •
ALL SIZES – REASONABLY PRICED
STOP IN AND LOOK THEM OVER
• HAVE ONE LAID AWAY –
• RENT ONE or • BUY ONE
LIBERAL TRADE-IN ON
YOUR OLD MOWER
McFARLAND MOTORS
TERMS 147 GREEN ST., FROSTBURG PHONE 700 TERMS

SUMMER HARDWARE
VALUES
4-player BADMINTON SET
Ideal sport for the entire family. Set consists of 4 nylon strung rackets with 2-ply laminated frame, rubber grip; 20' net, 2 shuttlecocks; steel posts
only 9.95

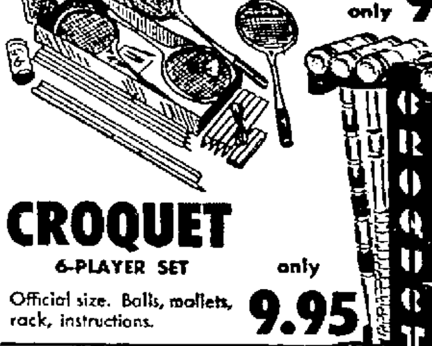

CROQUET
6-PLAYER SET only
Official size. Balls, mallets, rack, instructions.
9.95

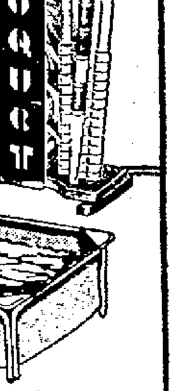

URB'S Vinyl
Rigid POOLS
Healthy outdoor fun for the kiddies! Waterproof, heavy gauge 1-pc. liner. Won't mildew, rot, peel, crack or chip. Tubular steel frame. Hose connecting drain. Snap-on seats.
48x36x10" 7.98
72x42x10" 9.98

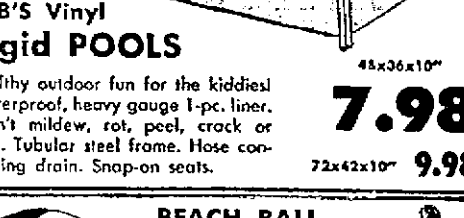

BEACH BALL
Colorful plastic. 16 inch.
89c
Fountain BUBBLER
Attaches to outdoor faucet.
3.49

PRICHARD'S
THE HARDWARE DEPARTMENT STORE
PHONES 158 - 159 FROSTBURG, MD
"Built on Confidence growing thru Service"

Wanted Words

ACROSS

1 Is able
4 —— of tears
8 Eccentric wheels
12 Poem
13 Malt beverages
14 Curved molding
15 Bulgarian coin
16 Foredoomed failure (2 words)
18 Foes
20 New York town
21 "The —— Badge of Courage"
22 "Desire Under the ——"
24 Peak
26 Ignore
27 N'est ce ——
30 Cave
32 ——, Wisconsin
34 Cared for the sick
35 Slanted type
36 Chemical suffix
37 Animal fat
39 —— of the earth
40 You will or ——
41 Foothike part
42 Smooth
45 —— of Paris
49 Matter put in
51 Age
52 Solar disk
53 Blackbirds
54 —— Van Winkle
55 Extinct birds
56 Refute
57 All —— to go

DOWN

1 Old King ——
2 Arabian gulf
3 "Quoth the raven, ——"
4 True
5 Century plant
6 Abate
7 Superlative suffix
8 "—— to Newcastle"
9 Chills and fever
10 Plateau
11 What children should be, not heard
17 War
19 Encounters
23 All the —— details
24 God of fire
25 Sickness (Army slang)
26 Soft drinks
27 Piers
28 Indigo
29 Denomination
31 Bank employee
33 Lawsuits
38 Lament
40 Odds and ——
41 Flower symbolizing thought
42 Anna and the King of ——
43 "Render —— Caesar....."
44 Bewildered
46 Roast —— of pork
47 Great Lake
48 Entranced
50 Lincoln's son

Answer to Previous Puzzle

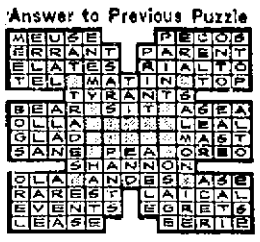

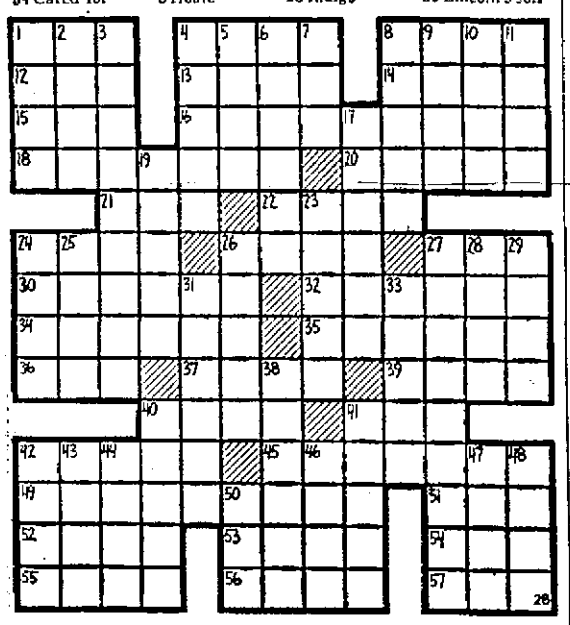

Jacoby On Bridge

Safe At First, Careless Next

By OSWALD JACOBY
Written for NEA Service

A little-learning is a dangerous thing. South knew all about safety plays and as a result he succeeded in going down on a lay-down hand.

NORTH 25
♠ Q 4 3
♥ Q 9 7 6
♦ Q J 10
♣ 9 7 6

WEST
♠ 6
♥ K J 4
♦ K 9 7 6 4 2
♣ Q 8 2

EAST
♠ J 10 5
♥ A 10 8 5 3
♦ 3
♣ J 10 5 4

SOUTH (D)
♠ A K 9 8 7 2
♥ 2
♦ A 8 5
♣ A K 3

Both vulnerable

South	West	North	East
1 ♠	Pass	1 N.T.	Pass
3 ♣	Pass	3 ♠	Pass
4 ♠	Pass	Pass	Pass

Opening lead—♣ 2

He won the opening club lead in his own hand and decided to guard against the possibility of all four trumps being in the East hand. Accordingly he led a low spade to dummy's queen. If West had shown out South planned to lead a second spade from dummy. East would play the jack or ten. South would win and get back to dummy with a second diamond. Then he would be able to pick up East's remaining trumps.

Unfortunately for South the spades broke so that the safety play was unnecessary. The game was duplicate and now South decided that he could not forego the diamond finesse. He took it and West won with the king and promptly gave his partner a ruff. East might have cashed the ace of hearts but he was greedy and underled it. This put West in with the king and he led another diamond. East ruffed again and since declarer still had to lose a club he wound up down two tricks.

I have no serious quarrel with South's attempted trump safety play although it was a trifle far-fetched with this particular hand.

He should not have swapped horses in midstream. He had started to play safe so he should have continued by drawing trumps and giving up the diamond finesse.

♥♣CARD Sense♠♦

Q—The bidding has been:

North	East	South	West
2 ♦	Pass	2 ♠	Pass
3 ♦	Pass	4 ♦	Pass
5 ♣	Pass	5 ♦	Pass
5 ♥	Pass	5 ♠	Pass
6 ♦	Pass	?	

You, South, hold:
♠ A K 7 6 5 ♥ 3 2 ♦ J 8 7 ♣ 7 6 5
What do you do?

A—Pass. Seven bids are for suckers unless they appear sure fire.

TODAY'S QUESTION

The bidding has been:

North	East	South	West
2 ♦	Pass	?	

You, South, hold:
♠ A 2 ♥ J 9 7 6 5 ♦ Q J 8 7 ♣ Q 2
What do you do?

Answer Tomorrow

Adopted Ship

DENVER, Colo. (AP) — Fifth-graders at Anna Laura Force School have "adopted" a ship—The S. S. Jean Lykes, a cargo vessel traveling to Central and South America ports. The pupils correspond with Capt. O. L. Brown and crew members. They keep labs on the ship's whereabouts with pins and colored yarn on a map.

Marvel
ICE CREAM
1/2 Gal Pkg. 65¢

A&P SUPER MARKETS

Jane Parker
APPLE PIES
43¢ Each

Red Ripe
Watermelons
24 lb. average
85¢

Full Cut
ROUND STEAK
65¢ lb.

Jiffy Frozen
STEAKS
51¢ Pkg.
5c Off Coupon Given at Store

Montgomery Ward

BALTIMORE STREET at GEORGE PHONE PA 2-3700
HOURS: MONDAY 9 to 9 WEEKDAYS 9:30 to 5
SATURDAY 9 to 6

pre 4TH tire sale

GIVE YOUR FAMILY A SAFER, SANER 4th—TIRES AT EXTRA LOW SALE PRICES NOW!

get 4 tires for the price of 3 or buy singly at 25% off

as low as $5 DOWN buys a set of 4

WARDS RIVERSIDE—AN EXTRA THRIFTY RAYON TIRE

SATISFACTION GUARANTEED NATION-WIDE

11.60* 6.00-16, no-trade list price 15.45

12.95* 6.70-15, no-trade list price 17.25

14.20* 7.10-15, no-trade list price 18.95

An exceptional tire value—built up to standard of quality not down to a low price. Full size rayon cord body ... full depth, multi-rib tread for good mileage and for anti-skid protection. *Plus excise tax, and trade-in tire.

ALL WARD TIRES ARE MOUNTED FREE

WARDS FINEST RAYON TIRE

14.95* 6.70-15 tubed blackwall no-trade list $20

RIVERSIDE DELUXE—same strong Super Rayon cord body ... same long-wearing cold rubber tread ... same quality as tires on finest 1957 cars. *Plus federal excise tax and trade-in tire.

GUARANTEED NATION-WIDE AND MOUNTED FREE

RIVERSIDE DELUXE TUBE-TYPE TIRES

	Blackwalls		Whitewalls	
SIZE	No-Trade List Price	Trade-in Sale Price*	No-Trade List Price	Trade-in Sale Price*
6.70-15	20.00	14.95	24.50	18.35
7.10-15	22.10	16.55	27.15	20.35
7.60-15	24.25	18.20	29.70	22.30
6.00-16	17.90	13.45	21.95	16.45

RIVERSIDE DELUXE TUBELESS TIRES

	Blackwalls		Whitewalls	
SIZE	No-Trade List Price	Trade-in Sale Price*	No-Trade List Price	Trade-in Sale Price*
6.70-15	22.60	16.95	27.70	20.75
7.10-15	24.75	18.55	30.30	22.70
7.60-15	27.10	20.30	33.25	24.90

Local -:- Comics -:- Classified

Cumberland Evening Times.

The Newspaper For The Home

Member Associated Press

FRIDAY, JUNE 28, 1957

Second Section

Liberal Arts Plan Backed For College

Senate Head Proposes Expansion

Program Would Expand Facilities All Over Maryland

Sen. Louis Goldstein (D-Calvert) president of the Maryland Senate, proposes that Frostburg State Teachers College be expanded to a full liberal arts school and that the junior college in existence at Frostburg could be expanded to serve Allegany and Garrett counties.

The suggestions were made as Goldstein expressed the opinion that the time has come for the state to put all its eggs in one basket and go all-out in support of higher education.

Goldstein according to the Associated Press believes the state should take a four-pronged approach to the mounting problem of overflow college enrollments:

1. Increase the number of college scholarships paid by the State.

2. Extend the State's capital improvement aid to more private colleges.

3. Expand the existing junior colleges and create additional ones to form a system of regional junior colleges which will blanket the state.

4. Make the five State teachers colleges full liberal arts schools which will continue to emphasize teacher training.

Shares McKeldin View

He shares with Republican Gov. McKeldin a strong belief that higher education is a prime financial responsibility of State government and that the State must act now if it is to help the colleges meet the nearly doubled enrollments expected in the next 10 years.

But Goldstein feels the State's responsibility in education begins at the primary and secondary level, includes teachers pay, and runs through the colleges.

McKeldin has said local governments have the responsibility at the primary and secondary school levels, the State must assume the role for higher education, and the federal government's responsibility is for research.

But both the governor and the Senate president agree that greater emphasis should be placed on the junior colleges to meet the demand of graduating high school seniors for some form of higher education.

Goldstein says Maryland has spent close to 45 million dollars on capital improvements in the

(Continued on Page 5)

GRAND KNIGHT — John V. Lindner, above, elected Grand Knight of Cumberland Council 586, Knights of Columbus. He succeeds Thomas E. Carroll, and will be installed Tuesday.

Scout Group Selects Bess As President

Other Leaders Named For Potomac Council At Dinner Session

Dr. Thomas Bess of Keyser was re-elected president of Potomac Council, Boy Scouts of America, at the annual business meeting last night at Anton's Big Savage Inn.

This will be Dr. Bess' third term as president of the council that covers scouting in Allegany, Garrett, Mineral, Hampshire, Hardy and Grant counties.

Council vice presidents elected were K. S. McKee, Keyser; Rev. J. J. Atwell, Oakland, and Clarence Lippel, Cumberland.

Others Re-Elected

Named to his second term as council commissioner was Merritt Feather, Oakland, and re-elected treasurer, a post he has held for many years, was Henry W. Price, Cumberland.

Representatives to the National Scout Council will be Miles G. Thompson Sr., Cumberland, and Dr. Donald P. Whitworth, Westernport.

Executive board members are James C. Warden, Ross O. Decker, Rev. Kenan Crowley OFM Cap., J. L. Towler, Dr. C. L. Kopp and Duard Little, all of Cumberland.

Ivan Hall, C. Arthur Lancaster and H. H. Lowery, all of LaVale; Herbert C. Heineman, Cresaptown; Okey Michaels, Westernport; Dr. John Davis, Dr. Albert C. Cook, Dr. Adam Baer, Dr. R. B. Hardesty and Robert Zarefoss, all of Frostburg.

Others Selected

David Nuzum and Harland Ridder, both of Keyser; Lester Schaeffer, and C. H. Park, Petersburg; James Cookman, Romney; John Forman and Maurice Brockhart, Oakland; Dr. Lawrence Fanti, Piedmont.

The advisory committee is comprised of Arthur Weber, Victor D. Heisey, Rev. L. P. Landrigan, and Mayor Roy W. Eves, all of Cumberland; Dr. Harry Teter, John Dunkle, and David Willets, Frostburg; Julian G. Patrick, and Harry J. Diggs, Westernport.

Paul B. Naylor and Paul B. Bender, both of Oakland; David Shear, Romney; Alton Fortney, Luke, and Jay Bell, Crellin.

The nominating committee was comprised of H. H. Lowery, chairman, and Dr. Whitworth, William Gortner, Keyser; Brookhart, Dr. Baer and Cookman.

Man Opposes Junk Yard In Home Section

County Attorney Preparing Rules To Govern Situation

The problem of junk yards in the county came up at today's session of the Allegany County Board of Commissioners.

Anthony J. Urbas, who resides in Vale Summit, appeared before the board to inquire about an application for a junk yard in Vale Summit made by Floyd O. Shaw.

Urbas said the proposed junk yard, which he said has been in partial operation, would destroy the value of his property and he also complained about the burning of junked autos and resulting fumes which waft over his home and property.

Gorman E. Getty, attorney to the board, informed Urbas that he is in process of preparing rules and regulations for operating junk yards under a law passed at the recent session of the legislature.

Both Commissioners James Orr and Charles N. Wilkinson said they are opposed to any junk yards. The commissioners informed Urbas that if autos are being burned at the Vale Summit site it constitutes a violation of the law.

J. Walker Chapman, roads supervisor, reported to the board that youths have been trespassing on the upper part of the county garage lot on Franklin Street and he fears some of them may be badly injured if the concrete pipe stored there is dislodged.

Chapman said the upper part of the lot is unfenced, but "No Trespass" signs have been erected. Commissioner Wilkinson suggested that county workmen at the garage in the evenings keep a watch on the section. Chapman said they do keep a watch, but there is no one at the garage on Saturdays and Sundays.

Bids Received By County Board

Bids were received today by the Allegany County Board of Commissioners for office equipment in the County Assessing Department.

The bids were from Ankency Company, $1,978.35; Marquis Company, $2,013.98; Remington Rand, $1,918.20 and Keyser Office Supply Company, $1,897.66. The bids were on metal desks, chairs, tables and filing cabinets.

The bids will be submitted to Somerville Nicholson, supervisor of assessments, so that he can confer with his staff and make a recommendation as to the most suitable type of equipment should be purchased.

Commissioner Charles N. Wilkinson requested that the playground at the intersection of Shades Lane and Nave's Crossroads be graded. The lot is used mainly by boys and girl's softball teams. The request was turned over to J. Walker Chapman, roads supervisor.

Mrs. Glick Holds Lead

Mrs. Maurice Glick, Woodholme Country Club of Baltimore, held onto the lead in the seventh-annual women's invitational golf tourney at the Cumberland Country Club after 27 holes today but was being challenged by three others, including last year's winner, Capt. Lucille Busch of Hollywood, Calif.

Mrs. Glick, nine time Baltimore City champion, fired a 38 this morning for a 27-hole total of 117. She had finished yesterday's 18 with 41-38—79. The 36-hole event winds up this afternoon.

Closing in on Mrs. Glick, in addition to Capt. Busch, were Cumberland's Mrs. G. William Bibby and Mrs. Paul Streit, of the Army-Navy Country Club, Washington. All three had 121s after the 27 holes.

Mrs. Streit was runnerup yesterday, a stroke back with an 80. She came up with a 41 for today's nine while Mrs. Bibby shot her second straight 39 after an opening round of 43 and an 18-hole total of 82.

Capt. Busch, three strokes back after the opening day with an 81, had a 40 this morning. Mrs. Glick, making her fourth start here, was runnerup to Capt. Busch last summer and had lost out in a sudden-death playoff to Mary Ann Downey of Baltimore in 1955.

Playground Lists Contest Winners

Winners in a stuffed animal show held last night at the West Side Playground were Anna Mary Pompei, most unusual; Carol Ann Seivert, smallest; Jayce Bates, funniest; John Feeney, prettiest, and Michael Becker and Patricia Gould, tied for largest.

Mrs. C. O. Newman and William Turner were the judges.

Events planned at the playlot next week include a meeting of the Teenage Club Monday at 7:30 p. m., and a film at dusk. A teenage dance will be held Tuesday evening.

Ronald Kellough is playground director, and Kay Ort is in charge of crafts instruction.

Deed Recorded In Land Purchase

A deed was recorded today in the land records office at the Court House showing the sale of 4,875 square feet of property on the west slope of Polish Mountain to the State Roads Commission.

The property was sold to the State by Josiah E. Mullenax and Dorothy B. Mullenax, his wife. Tax stamps affixed to the deed indicate the sale price was approximately $13,000.

The SRC has begun an improvement project on the mountain which eliminates curves and steep grades of U. S. Route 40.

LaVale Election Cost $620 According To Bills

The expense to the county of conducting the referendum election in LaVale last week totaled $620.33, according to bills submitted by the Allegany County Board of Election Supervisors to the county commissioners.

Of the total, $180 was spent in advertisements for a meeting at which the provisions for the zoning board were outlined and notice of the election. The balance was for election workers who conducted the balloting.

Rabbit Breeders Club To Be Shown Films

A movie, "Fun, Fur and Profit," will be shown at the monthly meeting of the Tri-County Rabbit Breeders Association at the home of Ralph D. Hampson, 10 East Street, at 7:30 p. m. tomorrow.

The film was produced by the American Rabbit Breeders Association, and Hampson said anyone interested in rabbits or the rabbit industry may attend.

Playground To Hold First Square Dance

Columbia Street Playground will hold its first weekly square dance today at 7:30 p. m.

The program will also include novelty dances for children and round dancing. Caller for the square dances will be Miss Rita Meagher.

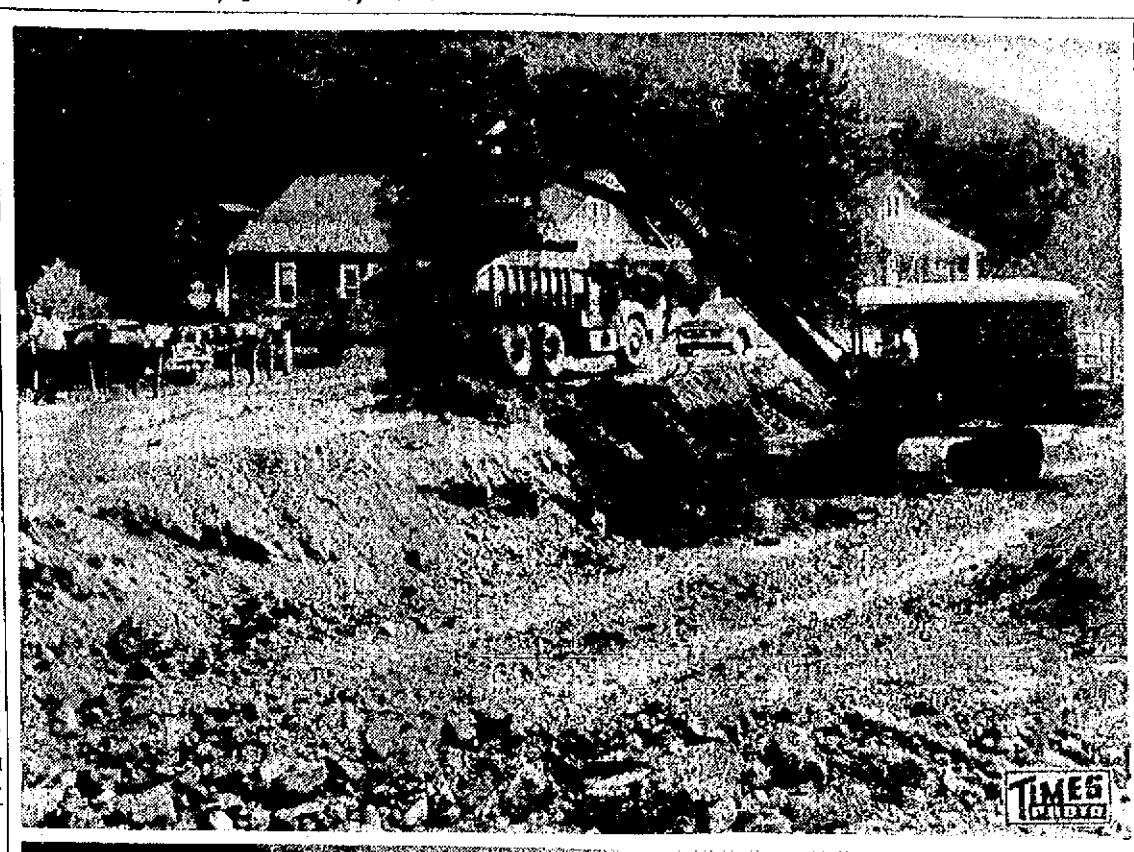

ROAD WORK PROGRESSES — The photographs above illustrate how the McMullen Highway is being modernized. The top picture shows a power shovel as it excavates the crest of a hill between Rawlings and McCoole so that the grade of the highway will be lowered. The lower picture was taken about three miles south of Rawlings and shows how a curve is being eased. For the past few years there have been many improvements made on the highway, including elimination of culverts which were a hazard to motorists.

Church Plans Annual Picnic On Saturday

Trinity Methodist Church and Church School will hold its annual all-day picnic Saturday at Smouse's Grove on the Christie Road.

There will be swimming, softball, horseshoes, badminton and other games and recreation, according to Philip Reuschel, who is in charge.

The Crusader's Mens Class, with Delbert Proudfoot as chairman, will have charge of games and prizes for children and adults. A "beauty" contest for the men will be a feature.

The Gleaner's Class of women will conduct a short vesper service in the evening.

The children who attended the church Bible School, which ended with a program at the morning worship service last Sunday, are invited to attend.

Anyone who does not have transportation is to contact Paul E. Nixon, Church School superintendent, so arrangements can be made.

Picnic Concludes Bible School Classes

A picnic at noon today concluded the vacation Church School being held at Davis Memorial Methodist Church.

A sharing program will be held at the church at 7:30 p. m. today during which lesson demonstrations and classroom exhibits of the church school will be featured.

Obituary

BELL—John C., 25, Wilmington.

FINDLEY—Mrs. Roy, 65, Belington.

HARRY—C. Burton, 69, native of Hyndman.

HOUSLEY—Mrs. Eva, Akron.

LOVE—James H., 52, native of Lonaconing.

MacDONALD—J. Melvin, 55, native of Martinsburg.

SMOOT—Edward F., Three Churches.

WILSON—Charles T., 78, Hagerstown.

Perry W. Brinkman

Perry Walter Brinkman, 70, of 10 Humbird Street, died yesterday in Memorial Hospital after an illness of two weeks.

Born at Green Ridge, he was a son of the late William and Rachel (Penner) Brinkman, and had resided in this city for 50 years.

Mr. Brinkman was employed as a laborer for the Super Concrete Company.

Surviving, in addition to his widow, Lavenia (Mann) Brinkman, are three sons, Elmer, Hagerstown; Carl, Martinsburg, W. Va., and Vernon Brinkman, city; a daughter, Mrs. Herman Athey, city; a sister, Mrs. Arthur Mann, Martinsburg; two half-brothers, Ira and Jake Brinkman, both of Elkins, W. Va.; two half-sisters, Mrs. Goldie Basile and Miss Effie Brinkman, also of Elkins; eight grandchildren and three great-grandchildren.

The body is at the Scarpelli Funeral Home where services will be conducted Sunday at 2 p. m. by Rev. H. E. Heckert and Rev. Arthur Vespa. Burial will

(Continued on Page 12)

Tobacco Firm Covered By Union Pact

A contract has been obtained by the drivers and warehousemen of Goldsmith-Black Company through its bargaining agent, Local 453, Teamsters and Chauffeurs Union.

Joseph Garlitz, business agent, said the agreement is the first of its kind in the wholesale sundry and tobacco business in this section.

The contract, Garlitz said, calls for wage increases of from 15 cents to 35 cents an hour, depending upon job classification.

The drivers and warehousemen come under the provisions of the Cumberland Area Teamsters Health and Welfare Plan.

This provides for $3,000 life insurance with double indemnity, and gives the worker and his family hospitalization and doctor expenses.

The contract which will expire June 30, 1958, Garlitz said, calls for a five-day, 40-hour work week.

Participating in the negotiations were Charles Irby, manager and owner; Thomas B. Finan and Garlitz.

Thundershowers Predicted Here

Scattered thundershowers are forecast for this end of the state today, tonight and tomorrow.

Sunday is to see a clearing of the overcast skies and turning slightly cooler, according to the Weather Bureau forecast.

There were scattered showers in the area yesterday and early today. The low tonight is to be between 65 and 70.

Muggy, humid weather with much fog in the valleys has been the rule in this section most of the week.

Police Investigating Reported Assault

City Police are investigating an assault reported by a 20-year-old West Side girl who claimed she was grabbed by a man last night near the Washington-Lee Street intersection.

The girl informed police the man had followed her from near the Algonquin Hotel. She managed to break away and ran home from where she reported the assault. Police were furnished a good description of the man.

Two Celanese Men Get Promotions

WALTER L. McINTOSH

The promotion of William A. O'Brien and Walter L. McIntosh of the Amcelle staff to positions with the Celanese Corporation of America in Charlotte, N. C., was announced today by R. Finley Thompson, Amcelle plant manager.

O'Brien, National Highway, LaVale, will assume the position of assistant head of the Evaluation Laboratory. He will work with the Customer Service and the Application and Product Development Groups.

Since 1953 he has been involved in the development of Celaperm colors and the development of plant processes for producing Celaperm. He is a senior development engineer in the Extrusion Technical Section.

Besides Amcelle, he has worked

(Continued on Page 12)

WILLIAM A. O'BRIEN

Area Crash Claims Life Of Youth, 15

City Policeman Edward P. Wilson, Three Others Hurt

A car-truck collision yesterday on Old Furnace Road in neighboring Mineral County, claimed the life of a 15-year-old Springfield, W. Va., youth and critically injured a Cumberland policeman.

Three other persons were injured in the headon crash.

Victim of the accident was Elmer Sherman Chaney, son of John and Evelyn (Adams) Chaney, who was a passenger in the truck. The youth was said to have died instantly of a fractured skull and shock.

Reported slightly improved but in "critical" condition in Memorial Hospital is Police Officer Edward P. Wilson, 58, of 114 Weber Street, who sustained internal injuries.

Wife 'Satisfactory'

His wife, Mrs. Martha Juanita, Wilson, 39, was in "satisfactory" condition today, attaches said. She suffered lacerations of her right cheek, chin and leg and complained of chest pain.

Another young passenger in the truck, 15-year-old Raymond Jeffries of Lonaconing, was also admitted to Memorial for treatment of a fractured right arm and abrasions of the shoulder.

The driver of the truck, Ralph Andrew Robertson, 20, of Springfield, sustained a slight laceration and was admitted to Potomac Valley Hospital in Keyser for observation.

He is being held by West Virginia authorities on a charge of negligent homicide by motor vehicle.

Cpl. Evan Moody of the West Virginia State Police at Keyser said the accident occurred on a curve near the Manhattan tavern.

Officer and Mrs. Wilson were traveling in the direction of Patterson Creek to attend a funeral. The truck, driven by young Robertson in the opposite direction, went out of control on the curve and crashed headon into the car driven by Officer Wilson.

Went Out Of Control

Robertson told police that as he attempted to negotiate the curve the rear end of the pickup truck started to slide, and as he applied the brakes the vehicle went out of control.

The truck careened onto the opposite side of the road and crashed into the automobile.

Dr. H. V. Deming, who examined the Chaney boy's body at the George Funeral Home, said the youth apparently died instantly of a fractured skull and shock.

An investigation is being continued, according to Donald C. Holt, prosecuting attorney of Mineral County. He said Robertson is being held in $500 bond and is expected to be given a hearing next week before Justice of the Peace Madalyn Bazzle at Keyser.

Holt said he obtained a warrant from the justice of the peace charging Robertson with negligent homicide by motor vehicle. The truck is owned by the youth's father, John Albert Robertson of Springfield.

Corporal Moody, who arrived on the scene about 15 minutes after the crash occurred, said the injured were taken to the local hospital in the ambulance of the Fort Ashby Volunteer Fire Department.

Services Set Sunday

Young Chaney would have been a sophomore at Romney High School this fall. He was a member of Springfield Methodist Church.

Surviving, besides his parents, are two sisters, Goldie J. and

(Continued on Page 12)

Blood Bank Appeal Made To Industry

Increased Quota Facing County Red Cross Units

Allegany County Red Cross blood bank officials today appealed to all employes of the B. and O. and Western Maryland railroads, Kelly-Springfield Tire Company, Queen City and Cumberland breweries and other local industries to make a special effort to volunteer to donate blood Monday between noon and 6 p. m. when the Johnstown regional bloodmobile unit makes its monthly visit to the Eagles Home here.

"Cumberland's quota for June has been raised from 150 to 200 pints," Mrs. Harry Beneman, general chairman of the blood bank program for Allegany County Red Cross Chapter, said this morning, "and it is most urgent that it be reached because during April, May and June blood donated here and eleswhere in the county failed to meet the demands of Memorial, Sacred Heart and Miners hospitals.

Average Takes Drop

"Cumberland's average during the three months was approximately 120 pints, a drop of about 30 pints from the average during the previous nine-month period. Records show that more blood is needed during the summer months, due to the seasonal increase of automobile accidents.

"No one can tell when a pint of blood will be needed. It's very possible that blood donated here Monday will save the life of a close relative or friend of the donor later in the week over the July Fourth holiday."

No Public Visit

"We are most anxious to have the general public, regular donors as well as prospective first donors, to help us meet the July quota," Mrs. Beneman continued, "because in August there will be no public visit of the bloodmobile unit to the county.

"In August we have scheduled visits of the unit to the Celanese plant and Allegany Ballistics Laboratory, and this arrangement means that donors will be limited to employes of the two operations.

"As the county's next public visit will not be until September it is hoped that housewives and others not employed by either the ABL or Celanese who have been planning to donate in August to come to the Eagles Home on Monday. In view of the recent decline in collections it is urgent that we have at least 50 first donors next week."

Frostburg, like Cumberland, has also been assigned a higher quota of 130 pints for the bloodmobile visit to the American Legion Home there next Tuesday from noon to 6 p.m., and Mrs. Benjamin emphasized the importance of residents of that area—not employed at either ABL or Celanese—making an all out effort to help the community reach its goal.

Lemmert Named To State Group

William H. Lemmert, president of the Allegany County Board of Commissioners, has been named to a committee of the State Association of County Commissioners which will study the feasibility of securing a full-time executive secretary for the association.

Thomas N. Kay, Cecil County, president of the association, also named Mrs. Stella B. Werner, Montgomery County; Paul M. Widdowsen, Wicomico County, and Ralph L. Lowman, Anne Arundel County, to the committee.

Notice of the committee selection was contained in a cliter to the Allegany County Board of Commissioners today in which an announcement was made that the seventh annual convention of the state group will be held September 6 and 7 at Ocean City.

The committee will study the plan for an executive secretary during the afternoon of September 6 and report to the association the next day.

Deer Park Youth Enlists In Marines

Lonnie Lee Rodcheaver, son of Mr. and Mrs. Leslie Rodcheaver, Deer Park, has enlisted in the Marine Corps for three years at the local recruiting station.

A graduate of Southern High School last month, he has been sent to Parris Island, S. C., for recruit training and then he will take four weeks advanced training at Camp Lejeune, N. C.

Local Girl Candidate In Girls State Voting

Dorothea Louise Harper of Cumberland is the Nationalist candidate for comptroller in the annual balloting today at the 12th annual Maryland Girls State at Annapolis.

The week-long citizenship training program, sponsored by the American Legion Auxiliary, will end tomorrow with inauguration ceremonies and awards.

Governor To Seek Mayor's Post In 1959

ANNAPOLIS (AP) — Gov. McKeldin, who will be thrown out of his present line of work after next year, has finally acknowledged publicly he will run for mayor of Baltimore in 1959.

McKeldin told a reporter of his present intention after attending a special luncheon at the White House given by President Eisenhower yesterday for all Republican governors.

He said he had no offers of a high federal post, such as a Cabinet appointment.

Ships carry more than three-fourths of the total tonnage of goods exchanged among nations and continents.

Buck Nite
Round & Square DANCE
SATURDAY NITE
Music By
The Delighters
Bowman Addition Fire Hall

Births

BINGMAN—Mr. and Mrs. Richard, RD 3, Bedford, a daughter today at Sacred Heart Hospital.

DAVIS—Mr. and Mrs. Gerald, Midland, a daughter yesterday at Miners Hospital, Frostburg.

LEWIS—Mr. and Mrs. Herman V., Allegany Grove, a daughter today at Memoria Hospital.

MURRAY—Mr. and Mrs. Ward 1037 Bedford Street, a daughter yesterday at Sacred Heart.

Woman Guilty Of False Alarm

BALTIMORE (AP) — The woman told the judge she turned in a fire alarm because she had been locked out of her apartment and she thought firemen carried keys that would open any door.

The 27-year-old divorcee, Mrs. Louise M. Ayers, said she couldn't get into the apartment to get her clothing and other belongings. She said she had lost her key and the landlady refused to open the door.

A medical record filed with Judge S. Ralph Warnken said the woman drinks excessively. The judge convicted her of sounding a false fire alarm and sent her to the Women's Reformatory for six months.

Michigan usually ranks first among states of the Union in the sale of hunting and fishing licenses.

Two Celanese

(Continued from Page 11)

for Celanese at Summit, N. J. and Staunton, Va.

From Potsdam, N. Y., he received a bachelor of chemistry degree from Cornell University, Ithaca, N. Y., in 1936. He was associated with Hercules Powder Company, Wilmington, Del., before joining Celanese in 1946.

O'Brien is a member of the LaVale Lions Club and is a former chairman of the Cumberland Section, American Society for Quality Control.

In his new assignment, McIntosh, 713 Edgevale Avenue, will be involved in the study and programming of electronic data-processing equipment.

McIntosh joined Celanese as assistant plant accountant at Amcelle on May 1, 1953. Prior to that time, he was associated with C. B. Stovall and Company, public accountants, Washington, and was a member of the faculty of Benjamin Franklin University, Washington, the school from which he was graduated in 1948. He is a certified public accountant and is a member of the American Institute of Certified Public Accountants, the District of Columbia's Institute of Certified Public Accountants, and the National Association of Cost Accountants.

McIntosh has played a role in the activities of the Civitan Club. He is a co-founder and former president of the local group; he was lieutenant governor, Chesapeake District, Civitan International; he served as director, Foundation for Mentally Retarded and Physically Handicapped Children, Chesapeake District, Civitan International. He plans to continue his Civitan activities in Charlotte.

He served in the Navy during World War II and has continued his interest in the Naval Reserve, holding the rank of lieutenant (j.g.) U.S.N.R.

Mr. and Mrs. McIntosh and their three children will live at 4737 Windover Lane, Charlotte, N. C.

Industry takes about 10 per cent of the U.S. potato crop for making potato chips.

STAR Restaurant
31 BALTIMORE STREET
SERVED 10:30 A.M. to 8 P.M.

SATURDAY DINNER SPECIALS!

ROAST YOUNG CHICKEN 85c
Dressing — Gravy — New Whipped Potatoes — Baked Beans
Strawberry Shortcake — Coffee
HAM STEAK (Swift's Prem.) $1.00
BREADED VEAL STEAK, Tomato Sauce $1.00

Obituary

(Continued from Page 11)

be in Piney Plains Methodist Cemetery.

Pallbearers will be George Rice, Howard Henderson, Raymond Grabenstein, Ezra Davis, Walter Paul and James Wheeler.

Edward F. Smoot

AUGUSTA — Edward F. Smoot, a retired farmer from Three Churches, died yesterday in Winchester (Va.) Memorial Hospital.

A native of this area, he was a son of the late John W. and Sarah E. Smoot.

He is survived by his widow, Edith P. (Moreland) Smoot; three children, Mrs. Frances Beard, Bloomington, Md., and James and Rodney Smoot, both of Three Churches; two sisters, Mrs. Sarah Holt and Minnie Largent, both of Three Churches; four brothers, John W., Great Cacapon; Benjamin, Largent; Charles, Points, and Jesse Smoot, Romney, and 10 grandchildren.

Services will be conducted Sunday at 2 p.m. (EST) at Wesley Chapel. Burial will be in the church cemetery.

The body is at the residence at Three Churches and will be taken to the church Sunday at 1 p. m.

Charles T. Wilson

HAGERSTOWN—Charles Trevor Wilson, 78-year-old retired employe of the Western Maryland Railway Company, died Wednesday in Washington County Hospital following a brief illness.

An employe of the Western Maryland for 43 years until his retirement in 1944, he had been supervisor of bridges and building for the rail firm. He held membership in the Western Maryland Relief Department and Potomac Lodge 100, AF & AM of Cumberland.

Services were conducted this afternoon at the Minnich Funeral Home and interment was in Rose Hill Cemetery.

J. Melvin MacDonald

MARTINSBURG—James Melvin MacDonald, 55, died yesterday at his home in Baltimore following an illness of a year.

Born in Martinsburg, a son of the late Mr. and Mrs. George MacDonald, he had been vice president of a District of Columbia insurance firm for 25 years.

Surviving are his widow, Mrs. Nell (Luft) MacDonald; two sons, Dr. James M. MacDonald Jr., San Diego, and George M. MacDonald, at home; a brother, Charles S. MacDonald, Washington, and two sisters, Mrs. Raymond J. Lowry and Mrs. Walter Greene, both of Martinsburg.

A requiem mass will be celebrated Monday morning at St. Joseph's Catholic Church here and interment will be in the parish cemetery.

Grindel Burial

FROSTBURG—Graveside services for David T. Grindel, 78, native of Frostburg who died Tuesday in Youngstown, Ohio, will be conducted tomorrow at 2 p. m. at Frostburg Memorial Park.

The body will be at the Hafer Funeral Home after 7 p. m. today.

Joseph Funeral

WESTERNPORT — A requiem mass for Alexander Joseph, 83, who died yesterday at his home, 100 Railroad Street, will be celebrated Monday at 9:30 a. m. at St. Peter's Catholic Church. Interment will be in the parish cemetery.

The body is at the Boal Funeral Home where the rosary will be recited Sunday at 7:30 p.m.

John C. Bell

LUKE—Services for John Clifton Bell, 25, son of John and Emma (Ward) Bell, who died June 16 at his home at Richardson Park, Wilmington, Del., were held June 19 at the Nichols Funeral Home, Newport, a suburb of Wilmington.

His death was due to a heart condition, resulting from rheumatic fever contacted when he was five years old. The family moved to Wilmington 15 years ago.

Besides his parents, he is survived by four sisters and two brothers, Mrs. Frank Morgan, Misses Betty, Deanna and Susan Bell, and William and Robert Bell, all of Wilmington.

Among those attending the funeral were Mr. and Mrs. Richard Stephen, Westernport; Mrs. Charles Miller, Luke; Mr. and Mrs. Harry Bell, Cresaptown; Mr. and Mrs. Joseph Harvey and son, Mr. and Mrs. Ralph Cover, Bowling Green, and Mr. and Mrs. Kenneth Weisenburger, Cumberland.

Mrs. Eva Housley

PIEDMONT — Mrs. Eva (Ewart) Housley, mother of the late Burton Housley of Piedmont, died June 16 in an Akron hospital. She failed to regain consciousness from a paralytic stroke suffered May 27.

Mrs. Housley and frequently visited her son here.

She is survived by two sisters, including Elizabeth Ewart, with whom she resided, and a brother, John Ewart, also of Akron.

Mrs. Burton Housley went to Akron after learning of her mother-in-law's illness and will remain there until after July 4.

Mrs. Roy Findley

BELINGTON — Mrs. Flora A. Findley, 65, wife of Roy Findley, died June 18.

Born at Kerens, she was a daughter of the late John and Phoebe J. (Isner) Coberly. She held membership in the Church of God at Elkins.

Survivors, besides her husband, include two sons, Harvey Findley, Durbin, and Francis M. Findley, Bayard, and a brother, T. S. Coberly, Cumberland.

Services and interment took place Sunday.

C. Burton Harry

WINCHESTER — C. Burton Harry, 69, died yesterday in Memorial Hospital following a brief illness.

Born at Hyndman, Pa., he was a son of the late Joseph N. and Katherine (Penrose) Harry. He was a retired employe of the Virginia Woolen Company.

The body is at the Jones Funeral Home where services will be conducted tomorrow at 11 a. m. by Rev. Millard Rewis, pastor of Market Street Methodist Church. Interment will be in Mount Hebron Cemetery and pallbearers will be J. Richard Kremer, Herbert W. Harmer, Irvin R. Hoffle, Garvin J. Walter, J. Elwood Snyder and John W. DeHaven.

James H. Love

LONACONING—James Hugh Love, 52, a former resident, died yesterday at his home in Frederick following an illness of 18 months.

Born at Lonaconing, a son of Mrs. Mary Love, Lonaconing, and the late Hugh Love, he had been employed by the Potomac Edison in Frederick and was formerly associated with the Blue Ridge Bus Lines there.

Mr. Love was a member of Georges Creek Valley Lodge 99, AF & AM of Lonaconing.

Surviving, besides his mother, are his widow, Mrs. Alice (Morgan) Love, supervisor of elementary schools in Frederick County, and a daughter, Miss Alice Love, at home.

The body is at the Kline Funeral Home, Frederick, where services will be conducted Sunday at 2:30 p. m. Interment will be in Mt. Olivet Cemetery there.

Former Resident Makes Dean's List

Nile J. Webb, son of Rev. and Mrs. Nile Webb, Halfway, former Cumberland residents, has been placed on the dean's list at the University of Maryland.

He is enrolled in the College of Business and Public Administration, and received an average of 3.5263 in his grades for the past year.

Federal Road Cost Estimate Appears High

W. Va. Share Tops $47 Million For Phases Of Program

CHARLESTON, W. Va. (AP)—An estimate based on preliminary studies places the cost of building 205.9 miles of the Federal Interstate Highway system in West Virginia at 471½ million dollars.

The estimate today by Road Commissioner Patrick C. Graney Sr. includes all costs—construction, right of way, engineering and miscellaneous items.

Cost to West Virginia under the 90-10 division of cost-sharing between the federal government and the states, would be $47,155,000.

The estimate, to be submitted to the U. S. Bureau of Public Roads by June 30, breaks down the total projected cost of $471,551,000 as follows:

Interstate Route 1—14.3 miles generally following the route of U. S. 40 from Ohio to Pennsylvania through Wheeling, $56,529,000.

Interstate Route 2 — 26.2 miles along the general course of U. S. 11 from Maryland to Virginia in Berkeley County, $34,028,000.

Interstate Route 3—162 miles generally along U. S. 60 from Kentucky to Virginia, $347,730,000.

Interstate Route 4—A 4.4-mile bypass route at Wheeling, $33,264,000.

Daughter Of Local Couple Goes To Germany

The daughter of the director of the Cumberland Industrial Promotion Committee has been selected as one of 800 exchange students who sailed from Montreal, Canada, for European points.

She is Virginia Ann Morris, daughter of Mr. and Mrs. Thomas Morris. The girl will be a senior in Pottsville High School next year and will stay with friends for her final school year.

Miss Morris is located at Gelsenkirchen, Germany, with a family consisting of Mrs. Hilda Steusloff and her two children, Karin and Hartwig. Mrs. Steusloff's husband had been a master at a girls' school teaching mathematics and natural sciences before he died several years ago.

The program by which students are exchanged is sponsored by the American Field Service Plan.

Area Crash

(Continued from Page 11)

Donna Jean Chaney, both at home, and a brother, Donnie Ray Chaney, also at home. Mr. and Mrs. Howard Adams of Springfield are maternal grandparents, and Mrs. Etta Chaney of Levels, W. Va., is the paternal grandmother.

The body will be at the Howard Adams home, Springfield, this evening. Services will be conducted Sunday at 2 p.m. at Springfield Methodist Church by Rev. William Withers, pastor. Burial will be in Springfield Cemetery.

IN BOTH P. S. MARKETS SATURDAY

WE GIVE DOLLAR BUYS WE GIVE
UNITED TRADING STAMP
OPEN TO 8 P.M. FRI. SAT TO 6 P.M.

BUY IN DOLLAR LOTS AND SAVE!!!

Scott County Fancy CATSUP 6 14-oz. Btles. $1
TREND Washing Powder 6 Large Boxes $1
Alaska Salmon 2 1-LB CANS $1
Frozen Str'bes 5 pkgs. $1
KOSHER DILL Pickles 2 ½-gal jugs $1
PUBLIC PRIDE Oleo 5 1-lb. cart. $1
PILLSBURY'S CHOCOLATE ANGEL FOOD CAKE MIX 4 Pkgs. $1
Washing Powders Vel • Fab 4 LGE. BXS. $1
Solid Pack Tomatoes 7 cans $1
DASH Dog Food 10 cans $1
SOFTEE TISSUES 16 rolls $1
APPLE SAUCE 6 cans $1

Tuxedo Tuna 5 cans $1
STAR-KIST Tuna 3 cans $1
RED KIDNEY Beans 3 32-oz cans $1
King Kalo Dog Food 13 cans $1
EARLY JUNE Peas 7 cans $1
Jergen's Colored Soap 15 cks $1
RED KIDNEY Beans 10 1-lb cans $1
TOMATO SAUCE 11 cans $1
DEL Monte CATEUP 5 btls $1
MIXED Veg. 7 cans $1
APPLE Butter 4 28-oz jars $1
STRAWBERRY PRESERVES 4 10-oz. cans $1
Hominy 8 No. 2½ cans $1
VIENNA SAUSAGE 7 cans $1
CHOPPED Beef 3 12-oz cans $1
PEANUT Butter 2 24-oz cans $1
PILLSBURY FLOUR 2 5-lb. Bags $1
PORK and BEANS 3 32-oz cans $1
Cream Style Corn 8 cans $1
HEINZ Catsup 4 btls. $1
JERZEE Milk 8 cans $1
PORK and BEANS 8 No. 2 cans $1
WHOLE KERNEL Corn 7 cans $1
OLD VA. PRESERVES 4 12 oz. JARS $1
CUT GREEN Beans 8 cans $1
HUNT'S PEACHES 3 No. 2½ cans $1
Sweet Pickles 3 1-qt jars $1
POTTED MEATS 15 cans $1
Pears 3 No. 2½ cans $1
KIDNEY BEANS 8 No. 2 cans $1
TOMATO or VEG. SOUP 10 cans $1
Cut-Rite WAX Paper 4 rolls $1
Frozen Limas 5 pkgs $1
COLORED TOILET TISSUES 12 rolls $1
Kraut 6 No. 2½ cans $1
Spaghetti 10 cans $1
Oil or mustard Sardines 10 for $1
PORK and BEANS 6 No. 2½ cans $1
STRAWBERRY PRESERVES 2 20-oz. jars $1

Frozen Pies 5 for $1 Chicken Beef Turkey
Sweet Po'toes 5 No. 2½ cans $1
Armour's Lard 5 1-lb. cans $1
Pork and Beans 10 1-lb. cans $1

MEAT DEPTS! DOLLAR DAY!

Rockingham Old Va. HAMS 53¢ lb.
Fresh Gr'nd HAMBURG 4 lbs. $1
CHUCK Roast 2½ lb $1
Lean Pork Chops 2 lbs. $1
BOILING Beef 4 lbs. $1
Veal or Beef Ste'tes 2 lbs. $1

Bacon Ends ..... 4 lbs $1
Rock Sliced Bacon 2 lbs. $
Asst. Lunch Meats 2 lbs $1
Minced Ham .... 2½ lbs. $1
Veal Shldr Chops 2½ lbs. $1
Skinless Franks 2½ lbs. $1
Lean Pork Roast 2 lbs $1
Veal Rump Roast 2 lbs. $
Lean Pork Steaks 2 lbs. $1
Spiced Luncheon 2½ lbs $1
Tenderloin Steak .. 2 lbs $1
Rump Roast ..... 2 lbs. $1
American Cheese . 2 lbs $1
Slab Bacon ..... 2 lbs $1

SIRLOIN STEAKS 2 lbs. $1
CLUB STEAKS 2½ lbs. $1
Baby Beef Liver . 4 lbs. $1
Smoked Sausage 2½ lbs. $1
Pork Liver .... 4 lbs. $1
Pollack Fillets .. 4 lbs. $1
Bacon Squares .. 3 lbs. $1
Veal Leg Roast 2½ lbs. $1
SWIFT'S PREMIUM Frvers 39c
Rockingham Picnics lb. 34c

FRUITS AND VEGETABLES

U. S. No. 1 New White POTATOES 2 Pks $1
Vine Ripened MELONS 79¢ 20 lb. Aver.
FLA. VALENCIA Oranges .. 29c
New Texas ONIONS 3 Lbs. 23c

PUBLIC SERVICE FOOD MARKETS
25 N. GEORGE STREET AND CRESAPTOWN

No Down Payment with an 'LB' Charge Account

RCA **Whirlpool**
HUGE 13 CU. FT. COMBINATION
REFRIGERATOR-FREEZER

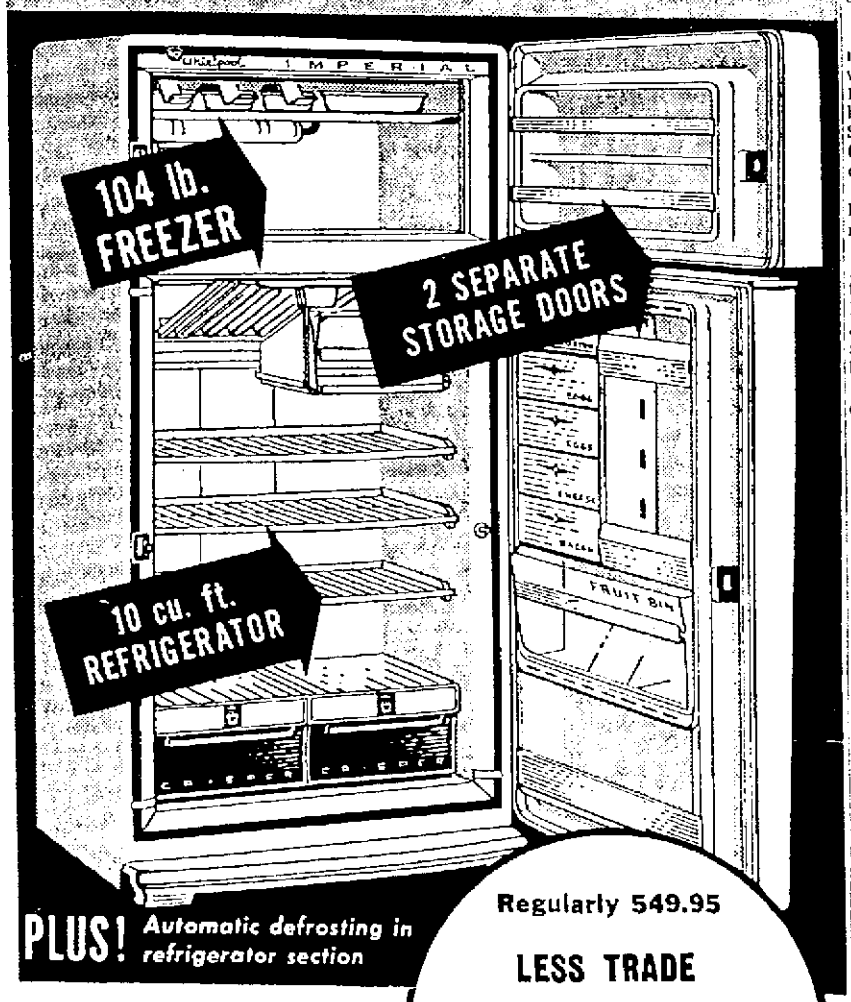

PLUS! Automatic defrosting in refrigerator section

Regularly 549.95
LESS TRADE
SAVE $80
NOW ONLY 469.95
EASY TERMS

★ New ice ejector
★ New glide-out shelves
★ New tilt-down fruit bin
★ Twin jumbo crisper
★ Special food compartments

L. BERNSTEIN
9-11 N. CENTRE ST. PA 4-5900

PUBLIC AUCTION SALE
Modern Furniture
Shrontz Residence
901 McMullen Hgy.
Bowling Green
Sat., June 29—1 p.m.

2 Living Room Suites, 1 Dining Room Suite, 2 Bedroom Suites, 2 Breakfast Sets, 1 RCA T.V., Odd Living Room Chairs, 3 Coffee Tables, 3 Living Room Desks, 2 Office Desks, Filing Cabinet, Odd Bedroom Pieces, 30 Scatter Rugs, Lamps, G.E. Refrigerator-Freezer, International-Harvester Refrigerator, Frigidaire Automatic Washer and Dryer, Combination Radio-Phonograph, outdoor furniture, lawn tools, some building material and many other items. Terms Cash.

Auctioneer
Brayde Dolly

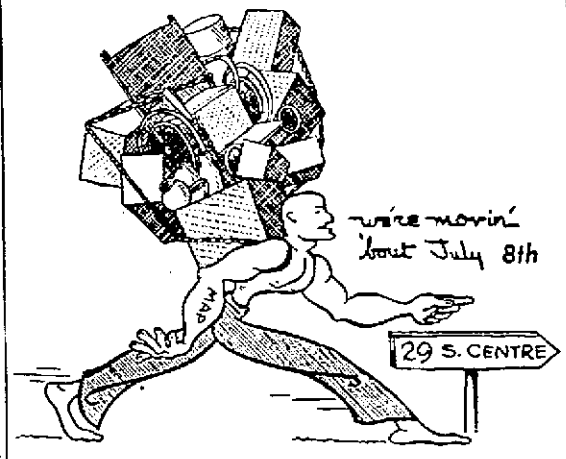

Cumberland's Oldest Pharmaceutical Institution
— LICHENSTEIN'S —
MEDICAL ARTS PHARMACY
Samuel Wertheimer
Phone PA 4-3730 Anytime — We Deliver

Free Storage Bag
with every
Man's or Woman's COAT
DRY CLEANED & PRESSED
Harry FOOTER & Co. CLEANERS
This offer good at ALL our stores in
Cumberland, LaVale, Frostburg
Piedmont and Keyser

DRESS SHIRTS Laundered
In Our Own Plant • Cellophane Wrapped
Missing Buttons Replaced

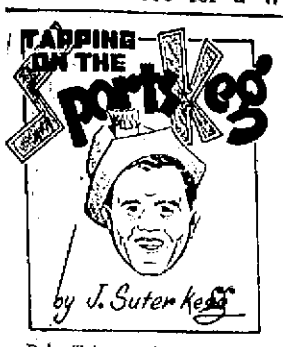

Bob Tabor, who learned his football under "Bill" Bowers at Allegany High School, has been named head coach at Groveton (Md.) High.

Bob, a graduate of the class of 1946 at Alco, takes over the post as the result of a thorough shakeup of athletic personnel at the year-old school south of Alexandria. He succeeds George Gibbs, who has been given the job of assistant principal.

Gibbs coached Groveton's first-year grid team to a 1-7-1 record last fall.

Tabor goes to the Virginia school after a tenure at George Washington High in the Nation's Capital. Bob went to GW in 1953 as assistant in both football and track and took over the head track job last spring.

Tabor attended Potomac State College, then transferred to Shepherd College for his final two years. He earned his master's degree in physical education at William & Mary and was an assistant coach at Broadway and James Wood High Schools, both in Virginia, before going to GW.

Bob played one year of football at Potomac and two at Shepherd. In 1951 and '52 he was in the Marine Corps and played with the Bremerton (Wash.) Naval Station gridders one season.

Sports Keg Residue

Jack Craddock, former soccer coach at Cumberland's old Penn Avenue High, has become a "Southern gentleman.". . . Once the partner of the late Rosey Rowswell on Pittsburgh Pirate baseball broadcasts, Jack has been named president and general manager of radio station WKDL in Clarksdale, Miss. . . Prior to moving to Mississippi, he served as sportscaster and sports director on WALB-TV in Albany, Ga. . . Jack, who was toastmaster for one of the Cumberland Knights of Columbus sportsmanship award dinners a few years ago, did the Pirate games for 13 seasons at the side of Rosey. . . He was succeeded by Bob Prince. . . . . Here's what Merrell Whittlesey of the Washington Star had to say about that fine round of golf shot by Carroll Boggs Monday in the pro-lady tournament at Hagerstown: "The only time area pros see Carroll Boggs of Cumberland is when they play at Hagerstown, and while Carroll is a very likeable fellow, the pros are just as happy that he's not a tournament regular. He came out of the mountains, played his fourth round this year, and a hot 68. Boggs, who doubles as pro and manager of the Cumberland Club, was out in 31, five under par, but tired coming back." . . . . . Bob Pence, supervisor of physical education and athletics for Allegany County schools, is enrolled in the summer session at West Virginia University. . . . The onetime Fairmont State College luminary has several hours on his doctorate. . . . . Francis (Whitey) Koontz, veteran wrestling coach at Bedford High, has resigned and is being succeeded by Ed Clark, his assistant for a number of years. . . . . In all probability, there will be some baseball fans from Allegany and Garrett counties cheering the major league debut of Jim Heise tomorrow afternoon in Washington. . . Jim is scheduled to hurl for the Senators against the White Sox after only one season of low minor league ball. . . Just two short seasons ago Heise was hurling for the Grantsville Sluggers in the Pen-Mar League. . . . . Al Cartwright, Wilmington (Del.) sports editor, relates how a guy came into his office trying to place a story about an impending union meeting. . . "You're in the wrong department," Al explained. "You want the city desk.". . . "It's got to be on the sports page," the labor official insisted, "where all the members are sure to see it — right next to the race results."

Bonus Twirler Inked By Birds

BALTIMORE (AP)—Jerry Walker, 18-year-old high school pitcher from Ada, Oklahoma, was given a bonus today to sign with the Baltimore Orioles.

He is the second youngster the Orioles this season have given more than the $4,000 which requires him to be kept on the American League roster for two years. The other was Frank Zupo, 17-year-old San Francisco high school catcher.

Zupo was signed for an estimated $30,000. As usual, the Orioles did not announce how much Walker received, but it is guessed $20,000.

Walker had a phenomenal pitching record of 52 victories and one defeat in four years of high school baseball. He throws right handed.

He will report to the Orioles in a couple of days.

TEXAS LEAGUE
Austin 5, Shreveport 1
Fort Worth 4, Oklahoma City 3
Houston 4, San Antonio 3
Dallas 7-7, Tulsa 3-2

McDaniels Modern Version Of Fabulous Deans

Von Posts Third Win, Red Birds Hold Lead

By TONY GALLI

NEW YORK—(INS)—The McDaniel boys of Oklahoma are afeuden' and afussin' with National League hitters and the results for St. Louis is a modern day version of the fabulous Deans.

The Cardinals lured Lindy McDaniel off the University of Oklahoma campus when he was only 19 back in 1955 and just a few weeks ago they snared his 18-year-old brother right out of high school with the same $50,000 inducement.

Brother Lindy has won seven of his 11 decisions but it's Von, who kept the Cards in first place with a 6-to-4 victory over Philadelphia last night and who's been drawing most of the rave notices recently.

Von Wins Third

Von had piled up 19 scoreless innings in major league competition before the Phils got to him in the third inning. He had permitted no runs and only four hits. The Phillies tagged him for five hits and four runs before Hoyt Wilhelm made his appearance in the eighth but by then, Von had recorded his third straight victory for a total of ten between the McDaniels.

But for McDaniel, Milwaukee might very well be in first place today. As it is, the Cards widened their percentage-point gap to a half-game over the Braves, who beat Brooklyn, 2 to 1. Cincinnati tumbled into third place on a second straight loss to the ramapaging New York Giants, 7 to 2. Jim Pendleton's tenth-inning triple scored Frank Thomas for Pittsburgh's 5-to-4 win over Chicago.

The New York Yankees enjoyed the unique distinction of dropping a game, 2 to 0, to Cleveland and backing into a first-place tie with Chicago.

The White Sox made it possible by losing both games of a doubleheader with Boston, 8 to 3, and then, 9 to 2. Washington broke a five-game losing streak at the expense of Detroit, 7 to 2.

McDaniel beat one of the league's hot candidates for Rookie-of-the-Year honors in Jack Sanford, who had a 9-1 record until Ken Boyer unloaded his eighth home run with one on in the seventh inning.

Musial Belts 17th

Stan Musial gave the Cards two runs in the first inning with his 17th homer and Stan Lopata belted one for the Phils in the fourth.

The Giants rolled to their 12th win in the last 16 games and pulled to within 3½ games of fifth-place Brooklyn. But it took them most of the night as rain three times interrupted proceedings for a total delay of one hour and eight minutes.

While Johnny Antonelli won his sixth victory with a six-hit performance, the Giants lambasted loser Don Gross and four relievers for 12 blows which included a colossal home run by Willie Mays and another four-bagger by Whitey Lockman. Mays' two-run homer in the first inning was the first ball ever hit over the new 55-foot-high Redlegs scoreboard in left-centerfield, 330 feet from home plate.

Bob Buhl, who beat the Dodgers eight times last year, did it for the third time this season with a four-hitter. A County Stadium crowd of 31,051 saw the Braves score both their runs in the eighth inning on Hank Aaron's triple off Don Drysdale.

Red Sox Turn

Chicago had beaten Boston seven times in Fenway Park this season before the Red Sox turned on their tormentors for the doubleheader win.

The Bosox beat both Jack Harshman and Billy Pierce with four-run bursts in the first inning. Ted Lepcio was Frank Sullivan's big supporter in the first game with a triple and three runs batted in. Frank Malzone supplemented Mike Fornieles' seven-hitter in the nightcap with a homer, two singles and three RBI's.

Early Wynn handed the Yankees their first blanking of the season in a duel with another mound ancient, Tommy Byrne. Wynn pitched a four-hitter and struck out nine for his tenth win in 18 decisions. Byrne, making his start of the year, allowed the Indians five hits but his wild pitch and a walk set up the winning run in the first inning.

Larry Boardman 13-To-5 Favorite

BOSTON (AP)—Can Larry Boardman regain the robust ring touch which carried him to the brink of a lightweight championship match last year?

A nationwide television and radio (NBC) audience will see and hear the verdict tonight when the 21-year-old Marlborough, Conn., favorite meets Johnny Busso of New York in a 10-rounder.

Odds on Boardman, fifth-ranked challenger in the 135-pound class, were expected to be 13-5.

SHADES OF ANOTHER ERA

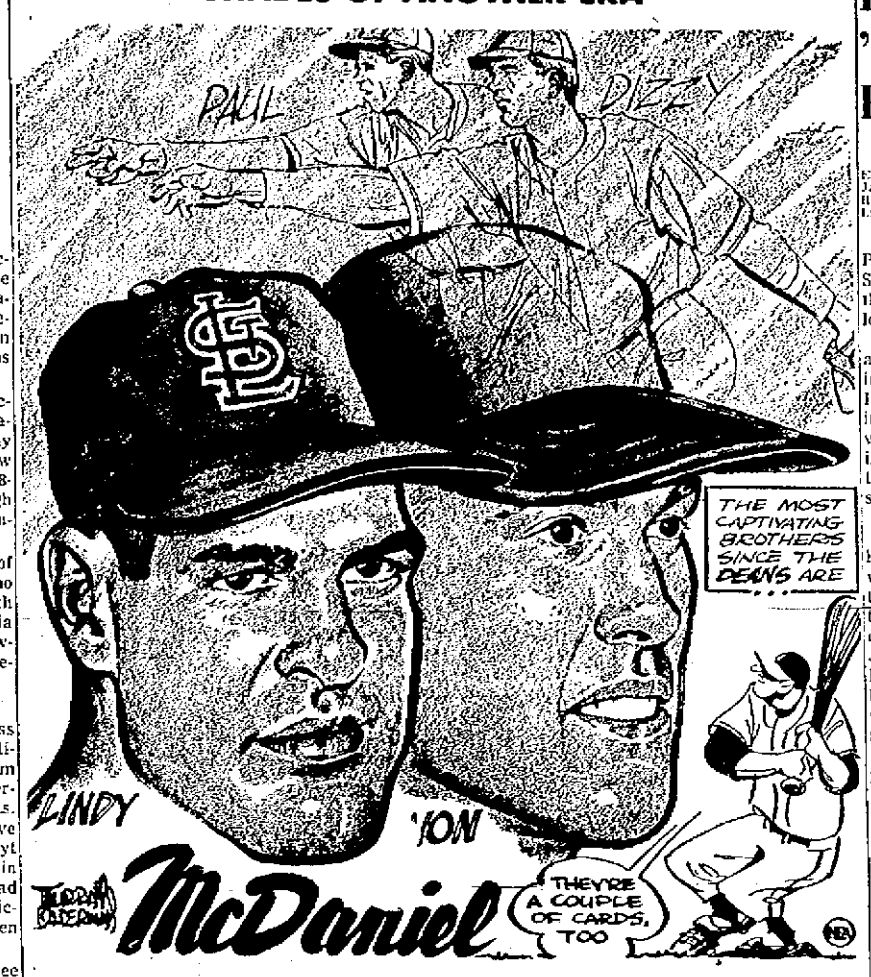

Player Of Day

Braves' Buhl Still Master Of Brooklyn

By International News Service

If Milwaukee could only play Brooklyn 154 games a year with a half-dozen Bob Buhls on the pitching staff. . . .

That must be one of Fred Haney's more pleasant reveries and it would be nice work if he could get it.

For Buhl is the acknowledged master of the National League champions, the first Braves hurler and sixth in National League history to whip the Dodgers eight times in one season.

Now the 28-year-old righthander is promising to repeat last year's fantastic success against the Bums.

Two weeks ago the Braves' fast-baller put Milwaukee into a third-place tie with Brooklyn by beating Don Newcombe for the second time this year on a four-hitter.

Yesterday Buhl pitched the Braves into second place, just a half-game behind St. Louis, with another four-hitter and his third victory of the year over the Dodgers.

That gave him a total of 11 wins in 13 decisions with Brooklyn since the start of the 1956 campaign. It also was Buhl's fifth straight success of the year and his ninth against only two losses.

Musial Ties Kiner For Sixth Place

ST. LOUIS, (AP) — Stan (The Man) Musial of the St. Louis Cardinals hit his 369th career home run last night, tying Ralph Kiner, the former Pittsburgh Pirates walloper, for sixth place in the all-time major league list.

It was Musial's 17th of the season, coming with a man on base in the first inning of a 6-4 victory over Philadelphia that kept the Cards in the National League lead.

Only Babe Ruth (714), Jimmy Foxx (534), Mel Ott (511), Lou Gehrig (494) and Ted Williams (437) have hit more than Musial, who began the year in ninth place. He already has passed Johnny Mize (359) and Joe DiMaggio (361) this season.

Maplehurst Golfers Tie For First Place

Mrs. Diana Meehan and Miss Nadine Anthony turned in net 40s to tie for first place in the blind bogey golf tournament yesterday at the Maplehurst Country Club.

The "rubber" match between women's teams, the Pitchers defeated the Putters by the score of 4½ to 3 points.

AMERICAN ASSOCIATION

	W.	L.		W.	L.
Wichita	43	30	Denver	35	32
Minneapolis	43	31	Charleston	34	35
St. Paul	40	29	Indianapolis	30	40
Omaha	39	31	Louisville	22	38

Wichita 3, Indianapolis 2 (called end 5th inning, rain; 2d game, rain)
Omaha 4, St. Paul 0 (2d game, rain)
Louisville 5, Charleston 3
Minneapolis 10-2, Denver 2-10

Trio Rec Loop Contests Listed; Peskin's Scores

REC LEAGUE

	W	L		W	L
Sports Shoppe	7	1	Kelly Tires	4	4
Post's	6	3	Marine Res.	3	2
Western Md.	6	3	Gray's Tav.	3	6
Peskin's	5	4	Nat. Guard	1	8
S. E. Merch'ts	6	5	St. Luke's	0	4

Six of the ten clubs in Rec Softball League will see action this evening with pacing Sports Shoppe hoping to get back into the win column by meeting South End Merchants on the Fort Hill Field.

The Shoppers saw their undefeated streak halted at seven Wednesday by Post Playground, 6-4. They have a one-and-one-half game lead with the 7-1 mark while the Playlot club has bagged six of nine and is deadlocked with Western Maryland Railway for the second slot. Merchants are 6-5 for the season.

In the two other contests today National Guard (1-8) plays St. Luke's Lutheran (0-4) at Allegany Field while Gray's Tavern (3-6) tangles with Kelly Tires (4-4) at Naval Reserve Field.

Peskin's Shoe Store continued to be the hottest club in the loop and yesterday racked up its fifth straight with an 11-1 rout of Merchants at Fort Hill. The win moved the Shoemen into fourth place.

The winners racked up 11 hits, including a circuit belt by Ronnie Phillips, a double and single by Jim Hinkle and two hits by Eddie Powelson.

Jim Leamon, South End pitcher, struck out nine. Hoffman, Brown, Farris, Davis and Shaw shared the losers' five hits.

Western Maryland Railway scored 10 runs in the fourth frame and trounced the National Guard at East Side Field, 19-3.

Friend paced the railroaders' 16-hit attack with a triple and two singles while Clark and Mills starred afield.

AT FORT HILL

Peskin's	520 002 1—11 11 1	
South End	000 010 0— 1 5 0	

Showers and Mahew, Leamon and Shaw.

AT EAST SIDE

Nat. Guard	021 0 00 0— 3 8 3	
Western Md.	401 (10)31 x—19 16 2	

Poland and Shinholt, Owens and Russell.

Golfers Deadlock In Golf Tourney

Mrs. Diana Meehan and Miss Nadine Anthony tied for first place with 40s in the blind bogey golf tourney at the Maplehurst Country Club yesterday.

The deciding match between women's teams was won by Pitchers, 4½ to 3 points, over Putters.

JOE THE MOTORISTS' FRIEND, Inc.
173 Baltimore Street
for
AUTO ACCESSORIES
SEAT COVERS
MOTOR OIL
TIRES
at LOWEST PRICES

Barton Triumphs, Takes Game Lead

TWILIGHT LEAGUE

	W	L		W	L
Barton	8	2	Midland	4	5
Lonaconing	7	3	Zihlman	4	6
Wright's Cr.	4	5	Finzel	2	8

Barton took Zihlman across, 7-4, yesterday on the losers' field in the Twilight Baseball League and grabbed a one-game lead over runnerup Lonaconing. The victory was the eighth in 10 starts for the loopleaders. 'Coney has a 7-3 mark.

Billy Johnson went the route for Barton and notched his fourth win against a single setback.

The Bartonites collected eight hits, six of which were shared by Tom Warnick, "Buck" Smith and Jim Wilson. Harold Miller and John Blank obtained two hits each for the losers.

In a game played at Midland Wednesday, Zihlman scored five runs in the 11th inning and whipped Midland, 6-2. Bob Keister, Zihlman pitcher, struck out 15. The loss was charged to Paul "Bubbles" Thompson, Midland relief pitcher.

A league meeting will be held today, 7:30 p. m., at Scotty Orr's in Midland. Managers are requested to bring in their five All-Star picks along with a pitcher, their rosters for second half schedule, plus batting and pitching records for the first half of the season.

Barton	203 101 0—7	7 2
Zihlman	020 110 0—4	8 2

W. Johnson and E. Warnick, Miller, Winfield (3) and Anderson. LP—Miller.

SOUTHERN ASSOCIATION
Chattanooga 8, Little Rock 1
Memphis at Nashville (rain)

Elks Regain 'Stove Lead, Play Kiwanis

HOT STOVE LEAGUE

	W	L		W	L
Elks	5	1	B'nai B'rith	4	3
Jaycees	4	1	Kiwanis	2	3
Rotary	4	2	Optimists	2	3
Lions	4	3	Exchange	0	7

This evening's twin bill at Penn Avenue Field in the Hot Stove Baseball League will have the two clubs battling for the lead listed for games.

Elks took over first place again yesterday with a 13-4 pasting of Exchange Club at Fort Hill Field. The win was the fifth in six games for the pacesetters who will meet Kiwanis Club (2-3) in the 8:15 nightcap. Elks nipped tonight's opponent, 4-3, in the season opener.

Jaycees Meet B'nai B'rith

Jaycees, now a half game behind in second place with four victories in five starts, will open tonight's card at 6 o'clock by tangling with last year's playoff champion, B'nai B'rith (4-3). Jaycees moved into a tie for the lead Wednesday with a 14-7 clobbering of Optimist Club. They won over B'nai B'rith, 4-3, the first time around.

Gary Bartik, 13-year-old southpaw, and Donnie Nave combined yesterday to put the Elks back into the lead. Bartik fanned 10 Exchange swingers, walked five and scattered five hits for the triumph. Nave smacked a pair of homers and single to pace the 13-hit attack.

Ray Redinger chipped in with a triple and double, Roger Growden came through with a homer and single and Glenn Shipway had two hits for winless Exchange which dropped its eighth game. Carl Puffenberger, in relief of Seeders, whiffed nine.

Lions Edge Optimists

Ronnie Evans' single to centerfield with the bases loaded in the eighth inning enabled manager John Daum's Lions Club to nose out the Optimists in an overtime battle last night at Penn Avenue Field, 3-2.

Hits by Dumplin' Younger and "Buck" Whiteman, a wild pitch and a hit batsman, loaded the bassocks before Evans came through with the big blow.

Dick Peck of the Optimists and Younger of the Lions had two hits each.

Bobby Reed was the winning pitcher and John Goss the loser.

AT FORT HILL

Elks	340 220 2—13 13 3	
Exchange	000 121 0— 4 6 4	

G. Bartik and Nave, Seeders, Puffenberger (2) and Reynolds. LP—Seeders. HR—Nave 2, Growden (Elks).

AT PENN AVENUE (night)

Optimists	002 000 00—2 7 2	
Lions	100 101 01—3 6 1	

Davisson, Goss (8) and Marrale. Evans, B. Reed (8) and B. Reed, Whiteman (8). WP—B. Reed. LP—Goss.

TAMMY IS HERE TODAY
SEE PAGE 26

Ted Williams Vote Leader As All-Star Balloting Ends

NEW YORK—(INS)—Ted Williams was the individual leader and the Milwaukee Braves and Cincinnati Redlegs headed the team honor race today as voting ended for the annual All-Star game at St. Louis July 9.

With the balloting ending at midnight last night, and the final returns still to be tabulated, Williams had 81,345 votes. Slightly behind the slugging Boston left fielder was Mickey Mantle of the New York Yankees, who had 81,064.

In the team race, the Braves and the Redlegs each had three men leading for starting positions in the National League.

The big battle in the American League centered around third base, where George Kell of the Baltimore Orioles led with 28,340 votes to 27,399 for Reno Bertoia of the Detroit Tigers.

The National League shortstop race was a tight one with Roy McMillan of Cincinnati holding a slight edge over Al Dark of the Cardinals.

Stan Musial of the Redbirds remained the top vote-getter in the NL with 76,959 votes.

NATIONAL LEAGUE

First base: Stan Musial, St. Louis, 76,959; Second base: Red Schoendienst, Milwaukee, 46,853; Third base: Ed Mathews, Milwaukee, 48,275; Shortstop: Roy McMillan, Cincinnati, 33,241; Left field: Frank Robinson, Cincinnati, 64,013; Center field: Willie Mays, New York, 59,094; Right field: Hank Aaron, Milwaukee, 67,784; Catcher: Ed Bailey, Cincinnati, 60,258.

AMERICAN LEAGUE

First base: Vic Wertz, Cleveland, 43,125; Second base: Nellie Fox, Chicago 76,561; Third base: George Kell, Baltimore, 28,430; Shortstop: Harvey Kuenn, Detroit, 54,040; Left field: Ted Williams, Boston, 81,345; Center field: Mickey Mantle, New York, 81,064; Right field: Al Kaline, Detroit, 50,399; Catcher: Yogi Berra, New York, 56,823.

Fights Last Night

By The Associated Press

BOSTON — Rocky Tomasello, 160½, Keyport, N. J., knocked out Billy Ryan, 171¾, Lowell, Mass., 10.
LOS ANGELES — Nacho Escalante, 117, Acapulco, Mexico, knocked out Ross Padilla, 118, Stockton, 10.
JEANETTE, Pa. — Heyboe Stubbs, 147, Pittsburgh, outpointed Wyman Dawson, 140¾, Youngstown, Ohio, 10.
DALLAS — Buddy Turman, 184, Dallas, knocked out Tommy Fields, 200, Chicago, 8.

OLD GERMAN SCOREBOARD

NATIONAL LEAGUE
YESTERDAY'S RESULTS
Milwaukee 2, Brooklyn 1
Pittsburgh 5, Chicago 4 (10 innings)
St. Louis 6, Philadelphia 4 (n)
New York 7, Cincinnati 2 (n)

STANDING OF THE TEAMS

	Won	Lost	Pct.	G.B.
St. Louis	37	27	.578	—
Milwaukee	38	29	.567	½
Cincinnati	38	30	.559	1
Philadelphia	36	29	.554	1½
Brooklyn	35	31	.530	3
New York	32	35	.478	6½
Pittsburgh	25	42	.373	13½
Chicago	21	39	.350	14

GAMES TONIGHT
(Probable Pitchers, EST)
Philadelphia at Cincinnati (8 p. m.)—Cardwell (3-4) vs Acker (8-3).
Pittsburgh at Milwaukee (8 p. m.)—Friend (4-8) vs Spahn (7-5).
New York at St. Louis (8 p. m.) — Barclay (3-8) vs Jackson (9-3).

GAMES TOMORROW
(Starting Times, EST)
Brooklyn at Chicago (1:30 p. m.)
Philadelphia at Cincinnati (1:30 p.m.)
Pittsburgh at Milwaukee (1:30 p. m.)
New York at St. Louis (1:30 p. m.)

AMERICAN LEAGUE
YESTERDAY'S RESULTS
Cleveland 2, New York 0
Boston 8-9, Chicago 3-2
Washington 7, Detroit 2
Others not scheduled.

STANDING OF THE TEAMS

	Won	Lost	Pct.	G.B.
Chicago	40	25	.615	—
New York	40	25	.615	—
Cleveland	36	29	.554	4
Detroit	35	32	.522	6
Boston	35	33	.515	6½
Baltimore	31	34	.477	9
Kansas City	25	40	.385	15
Washington	23	47	.329	19½

GAMES TONIGHT
(Probable Pitchers, EST)
Chicago at Washington (7 p. m.) — Donovan (7-2) vs Kemmerer (2-5)
Cleveland at Baltimore (7 p. m.)—Garcia (3-4) vs Moore (3-5)
Kansas City at New York (7:15 p. m.) — Trucks (6-1) vs Shantz (9-1)
Detroit at Boston (7:15 p. m.) — Mossi (7-5) vs Brewer (8-6)

GAMES TOMORROW
(Starting Times, EST)
Chicago at Washington (1 p. m.)
Kansas City at New York (1 p. m.)
Detroit at Boston (1 p. m.)
Cleveland at Baltimore (2 twi-night 4:30 p. m.)

Got It? GET IT!
QUEEN CITY BREWING CO.

WRESTLING
ANTONINO ROCCA
Cumberland Fairgrounds
FRIDAY, JULY 12th

Do You Know?
PRICES ARE GOING UP?

This article appeared in the Cumberland News, Monday, June 24, 1957.

$5 Ton Steel Boost Forecast

CLEVELAND, June 23 (AP)—The nation's steel mills are expected to boost prices by next week, when steelworkers get a wage increase, and many observers predict the pri hike will mark the beginnin ther ta of inflatio T produ .26 sts, Steel cleared.

It would also mean that practically everything you buy will eventually cost more, some economists say.

Can you afford to wait? . . . NO!

COME IN NOW FOR THE BUY OF YOUR LIFE ON A NEW
DODGE OR PLYMOUTH

For a limited time only $400 OFF REGULAR PRICE OF NEW CAR

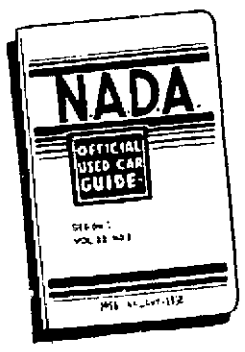

PLUS . . . the full retail value as listed in the current NADA Used Car Guide for average cars.

Direct Factory Dodge-Plymouth Dealer

Woody Gurley's
123 S. Liberty Street PA 2-0200

Mrs. Glick Hoping Fourth Time Proves Golf Charm

Baltimore City Champ Leads Field First Round

Mrs. Maurice Glick is hoping that the fourth time is a charm.

Thwarted in three previous efforts to return to Baltimore with the Old Export Bowl, Mrs. Glick of Woodholme Country Club got off to a good start in the seventh annual Women's Invitation Golf Tournament at the Cumberland Country Club yesterday by firing a six-over-par 79.

Upon teeing off shortly after 10 a. m. today in the final round of the 36-hole medal event, Mrs. Glick boasted a one-stroke lead over Mrs. Paul Streit of the Army Navy Club. Mrs. Streit was paired with Mrs. Glick in today's twosome, which meant that the tournament title could be decided when these two fine golfers finish up.

Runnerup In 1956

Mrs. Glick, who makes a habit of winning the Baltimore City championship, recently taking her ninth championship in 11 attempts, was runnerup here last year to Capt. Lucille Busch of Hollywood, Calif. Capt. Busch went into today's round trailing by two strokes as a result of an 81 yesterday.

Two years ago, Mrs. Glick tied Mary Ann Downey, also of Baltimore, but lost in the playoff, while she was third in 1953.

Mrs. G. William Bibby, Cumberland's hope in the the tough tourney, was three strokes off the pace as the day began, sharing fourth place with Mrs. George Noble of Kenwood, each shooting an 82.

Ten Under Record

Mrs. Bibby's score yesterday was exactly ten strokes under her course record of 72 that she set several weeks ago to equal par. Contestants in the tournament are shooting a long 18 which makes par 73.

Tied for sixth place in the field of 70 players from Virginia, Pennsylvania, Maryland, District of Columbia, California and Havana are Mrs. Edward Ferriday of Chevy Chase and Miss Kathryn Diggs of Manor Country Club, each with 83.

Despite a nine on the par-five eleventh hole, Mrs. Ferriday finished strong and was only four strokes back of the leader at the close of the initial round.

The low net scorers in the three divisions for the opening round were:

Mrs. David Kauffman, Suburban Country Club, 75; Mrs. William Pyre, Manor Country Club, 80, and Mrs. John Moberly, Cumberland, 79.

Tee off time for the final 18 holes is 8:30 a. m. today. Approximately 30 prizes will be distributed among the players at the conclusions of today's play.

Here were the leaders as today's final-round play got under way:

(Par Figures are 36-37—73)

1. Mrs. Maurice Glick, Woodholme, 41-38—79
2. Mrs. Paul Streit, Army and Navy, 40-40—80
3. Capt. Lucille Busch, Hollywood, Calif., 43-38—81
4. Mrs. George Noble, Kenwood, 42-40—82
4. Mrs. G. William Bibby, Cumberland, 43-39—82
6. Mrs. Edward Ferriday, Chevy Chase, 42-41—83
6. Miss Kathryn Diggs, Manor, 42-41—83
8. Mrs. David Kauffman, Suburban, 40-44—84
9. Mrs. James Swink, Belle Haven, Va., 42-43—85
10. Mrs. Gordon L. Bowie, Cumberland, 43-43—86
10. Mrs. H. L. Price, Kenwood, 45-41—86
10. Mrs. Helen Benitos, Havana, Cuba, 44-42—86

Low Net Scores

FIRST DIVISION:

Mrs. David Kauffman, Suburban, 84-9—75
Mrs. Paul Streit, Army and Navy, 80-4—76
Mrs. James Swink, Belle Haven, 85-9—76

SECOND DIVISION:

Mrs. William Pyre, Manor, 96-16—80
Mrs. Leo Shardis, Manor, 99-19—80
Mrs. Henry Paddock, C. C. of Maryland, 96-15—81

THIRD DIVISION:

Mrs. John Moberly, Cumberland, 101-22—79
Mrs. Wilbur Buchanan, Suffolk, Va., 102-21—81
Mrs. Frederic Eiler, Cumberland, 102-20—82
Mrs. Charles F. Helmrich, Cumberland, 106-24—82

Heavyweight Tiff Set For Aug. 22

SEATTLE, (AP) — August 22 has been set by promoter Jack Hurley as the date for the much-criticized heavyweight championship bout between Floyd Patterson and his professionally untried challenger, Olympics champion Pete Rademacher.

The date for the meeting here in Sicks' stadium, home of the Seattle Raniers of the Pacific Coast Baseball League, was announced yesterday by Hurley.

There's a big "if," however, Patterson has to defeat Hurricane Jackson in their July 29 title bout at New York. If Jackson wins, the August 22 contest is off.

Bob Williams Named Coach At Tunnelton

TUNNELTON, W. Va. (AP)—Robert Williams, Preston County native and Fairmont College graduate, has been named coach of all sports at Tunnelton High School.

He will replace Russ Lopez, who resigned.

PACIFIC COAST LEAGUE

San Diego 8, Sacramento 4
Vancouver 6, Portland 1
Hollywood 7, Seattle 1
San Francisco 8, Los Angeles 6

THE CHAMP AND HER THREAT — Capt. Lucille Busch of Hollywood, Calif., (left) went into today's final round of the Women's Invitation Golf Tournament trailing by two strokes. Capt. Busch, winner of the Cumberland Country Club event last year, fired an eight-over-par 81. Mrs. Maurice Glick (right), perennial Baltimore City champion, was the first-day leader with a 79. The tournament ends today.

Althea Gibson Battles Way Into British Quarter-Finals

WIMBLEDON, England—(AP)—Althea Gibson of New York became the first American woman to enter the quarter-finals of the current Wimbledon tennis championships today when she crushed Gem Hoahing of Britain 6-1, 6-1.

In the men's division, Ashley Cooper, Australian national champion, won over Mike Green of Miami, Fla., 20-year-old U. S. Davis Cup hope, 5-2, 6-3, 9-7.

The United States suffered a second setback when Karol Fageros of Miami, Fla., whose costumes have been the talk of Wimbledon, lost to Rosa Maria Reyes of Mexico 7-5, 6-4. Yesterday the Mexican girl ousted Mimi Arnold of Redwood City, Calif.

Fights Over Fashions Rage At Wimbledon

WIMBLEDON, England (AP) — A terrific tussle is in full sway as the Wimbledon Championships approach the halfway stage with six American women and four Yankee men still in running for the singles titles. But it has nothing whatever to do with tennis.

The fights are over fashions and such things as whether the tennis girls prefer the Grecian line or Empire line and should they let their panties show or keep them covered.

Karol Draws Whistles

Karol Fageros of Miami, Fla., one of the best lookers to play in these hallowed halls, solved the problem for herself by turning out in the tightest pair of shorts ever seen in 71 Wimbledons.

Miss Fageros' fine tennis and those very short shorts drew a packed house of 16,000 on the center court.

It wasn't difficult to tell what all the whistling was about.

Something like 25,000 people pour into Wimbledon every day for a fortnight and best estimates are that half come for the tennis and the other half to see what the girls are wearing.

As for the competition itself, it still shapes up as an Australian affair although America is well represented in the final 16 of each of the singles divisions.

Vic Seixas of Philadelphia, Budge Patty of Paris and Lois Angeles and top seeded Althea Gibson of New York led the parade of Americans yesterday.

Seixas Beats Jap

Seixas, who won the title in 1953, downed Japan's Kosei Kamo, 6-2, 6-2, 5-7, 6-3. Patty, who like Seixas is 33, ousted fellow Californian Myron Franks of Los Angeles, 6-4, 6-3, 6-4 as he moved forward in quest of his second all-England crown. He won here in 1950.

Miss Gibson was erratic at times but turned back Australia's Mary Hellyer, 6-4, 6-2.

Joining Miss Gibson in the fourth round were Miss Fageros, four-time champion Louise Brought of Beverly Hills, Calif., Dorothy Head Knode of Forest Hills, N. Y., Darlene Hard of Montebello, Calif. and Mrs. Betty Pratt of Jamaica.

Moving up with Seixas and Patty were Herb Flam of Beverly Hills and 21-year-old Mike Green of Miami, Fla.

Levee Darkhorse In Delaware 'Cap

STANTON, Del., (AP) — Mrs. Vernon G. Cardy's Levee was rated the darkhorse to watch today in Saturday's $110,000-added Delaware Handicap—world's richest race for fillies and mares.

Veteran trainer Norman (Yorkie) McLeod was counting on the 4-year-old mare to give him his first win in three all-out tries for a stakes race victory at Delaware Park.

If all expected starters go to the post, 19 will be after top money in the third leg of the Delaware Park distaff big three with an estimated $150,000 in prize money at stake.

Twice this season Brooklyn Dodger southpaw ace Johnny Podres won games to prevent the National League champions from going into a tailspin.

McFarland Scores Ace

John McFarland Jr., of 507 Pine Avenue, became the first player this year to score a hole-in-one at the Fort Cumberland Golf Course.

McFarland, who has been playing for the past ten years, got his first ace on the 13th hole, a 150-yard shot. He was playing in a foursome with Don Hoff, Jack Perkins and Herb Sarver Jr.

McFarland joins George Petras as the only two to have hit the jackpot thus far this year. Petras got the second of his career when he scored a hole-in-one at the Cumberland Country Club on Memorial Day. Petras' shot came on the par-three No. 12 hole with a drive of 140 yards. He had made one nine years ago at Colonial Country Club, Raway, N. J.

The summer tourney at the Fort Cumberland course will get underway Monday with pairings for the 24 expected to enter to be made Sunday.

Nickie Fish Wins Junior Net Title

BALTIMORE, (AP) — Play continued in the Maryland State Junior Tennis Championships today with the title in one division already decided.

Nickie Fish defended her crown in the girls-under-18 division yesterday by defeating Jane McCleary 6-0, 7-5. Miss Fish, 18, was ranked first and Miss McCleary, 14, was second in the seedings. Both are from Baltimore.

In the boys-under-18 division, second-seeded Bruce Brian of Baltimore was upset by unranked Bob Schwartzman of Washington 6-3, 6-1 in a quarter-final match. Top - rated Peyton Howard of Chevy Chase advanced to the semi-finals by ousting Lee Epstein of El Paso, Texas 6-0, 6-4.

Other results:

Boys-under-15:

Quarterfinals:

Jimmy Busick Cambridge defeated Mark Sherry, Washington, 6-2, 6-1.

Arthur Ashe Jr., Lynchburg, Va., defeated Billy Silvertone, Cambridge, 6-4, 6-4.

Boys-under-13:

First round:

Jimmy Gilbert, Chevy Chase, defeated Harvey Beahm Jr., Salisbury, 6-2, 6-1.

Second round:

Herk Laggeler, Salisbury, defeated Robert Morriss, Salisbury, default.

ELLERSLIE, 'CONEY STREAKS ON LINE

Four contests are on tap in the Bi-State Pony Baseball League this evening as undefeated Ellerslie shoots for its 10th win by meeting LaVale on the Ellerslie field at 5:30.

In the other three contests, all set for 6 o'clock, Lonaconing goes after its seventh in a row by meeting Corriganville on the latter's diamond while Mt. Savage is at Midland and Frostburg is host to Cresaptown.

BEATS CRACK-UP

RALEIGH, N. C. — (NEA) — Herb Thomas plans to return to stock car racing on the Raleigh Speedway, July 4. He was seriously injured in a multi-car crack-up last fall.

FEDERAL HILL

LEXINGTON, Ky., — (NEA) — Federal Hill arrived at Almahurst Farm here for a long rest. The colt finished lame in The Preakness.

Althea Gibson In Big Chance At Wimbledon

By HOWARD BERRY

WIMBLEDON, Eng., (INS)—Althea Gibson, a lithe young woman from Harlem, gets a chance to realize a dream in the next week at historic Wimbledon—the shrine of world tennis.

It has been a long road to the famous center court at Wimbledon from the neighborhood New York street where Althea first was introduced to the game of tennis and first began dreaming of becoming a great star in the sport.

But the talented Negro woman, who will be 30 years old on Aug. 25, is believed by many to be the best woman player in the world and she's grimly determined to prove she is just that.

The Althea Gibson tennis saga began when a gangly 14-year-old girl played paddle tennis with a wooden bat and a rubber ball on a Harlem play street. Not long after, the athletic, self-taught youngster, received her first tennis training at the Cosmopolitan Tennis Club.

Quits School To Work

Althea, the oldest of five children, had quit high school to go to work to help her family.

"I worked as a mail clerk and a counter girl and other jobs like that," she said. "I didn't like them. The only bright spot was playing tennis."

Althea's ability on the court attracted the attention of two doctors, H. A. Eaton of Wilmington, Del., and R. W. Johnson of Lynchburg, Va. Both men offered to help her and persuaded her to finish her education.

"I owe the doctors much," Althea has said. "If I ever amount to anything, it will be because of them."

Earns Degree

In 1949 Althea accepted a scholarship to Florida A. and M. where she starred on the basketball and tennis teams. She was graduated in 1953 with a bachelor of science degree in physical education and spent the next two years as a physical education instructor at Lincoln University, Jefferson City, Mo.

Althea made history in 1950 when she became the first member of her race ever to participate in the U. S. National Tennis Championships at Forest Hills.

Since that time she has made a steady climb up the ladder and in 1956, the lean, hard-stroking Miss Gibson really came into her own.

Althea went on an eight months tennis tour, sponsored by the U. S. State Department and the USLTA that took her half way around the world. She won 18 of 21 tournaments, including the French, Italian, Indian, Asian, Scandinavian Championships and the Wimbledon doubles.

TAMMY IS HERE TODAY
SEE PAGE 26

Bob Robinette's PARKVIEW Package Store
82 Greene St.
BOURBON FULL QUART 4.29
PLENTY OF FREE PARKING

Indian Signs Over Aaron Cut To Two

MILWAUKEE (AP) — Before yesterday's game between Brooklyn and Milwaukee, three National League pitchers held the Indian sign over the Braves' Hank Aaron. Now there are two.

The young right fielder had collected at least one hit this season off every pitcher he had faced a minimum of four times—with the exception of Don Drysdale, Jack Sanford and Al Worthington.

Drysdale was the Dodgers' starter yesterday.

Aaron was easy for Drysdale in his first three trips.

In the eighth inning, the NL's defending batting champion faced Drysdale again with two on and the score 0-0. Aaron swung and the ball sped into the right center field slot for a triple. Two runs scored. The Braves won 2-1 to give right-hander Bob Buhl a season-won-lost record of 9-2.

Before hitting the three-bagger, Aaron had faced Drysdale 10 times this year without getting a hit.

"Don't you think it was about time?" Aaron asked with an ear to ear grin after the game.

"He has a deceptive motion. I just made up my mind to stay in the box. If you back up on his curve you're dead. He made a mistake though and that was it. He threw me a fast ball."

Cumberland, Midland Open Legion Playoffs Tomorrow

The first game in a best-of-seven to determine the junior baseball championship of Mountain District, American Legion, is carded tomorrow at Penn Avenue Field when the Fort Cumberland Post tangles with Midland Post at 2:30.

The two rivals are the only clubs in the area setup this season with the winner of the series to meet the champ of District II for the right to vie in the state tournament at College Park. Cumberland and Midland are in District 1 with Hagerstown, Frederick and Carroll counties comprising District II.

Schedule Change

A change has been made in the original schedule of Cumberland and Midland with next week's pair of games both to be played at Midland. The clubs will clash on Tuesday and Saturday afternoons.

Then Cumberland is the host club Wednesday, July 10, and Saturday, July 13. The sixth contest is carded for Midland on Tuesday, July 16. If the series has to go to the limit the deciding game will be played on a neutral diamond.

Cumberland has a pitching neucleus of five hurlers who were stars for their teams in the Allegany County League the past high school season. Bob Paye (Allegany) heads the staff while Jim Peters, Fred Eichner and Jack Cranor, all Alco pitchers, and Wayne Fleegle, ex-Mt. Savage ace, round out the mound corps.

Four sectional champions, instead of eight as in past years, will participate in the department playoff finals or department championship tournament at College Park on August 8, 9, 10 and 11. This will be a double elimination affair—a team must lose twice before being knocked out of the running for state honors.

Midland 1952 Champ

Only two teams, Midland and Cumberland, participated in the race for Mountain District honors in 1952 and Midland won four straight contests in a series that was scheduled to go seven games.

This is the twelfth straight year for the American Legion junior baseball program since the Second World War.

Fort Cumberland Post has won seven times, Midland twice, and Victory Post (Westernport) and James P. Love Post (Lonaconing) once each in the past eleven years. The winners each season:

Previous Winners

1946—Fort Cumberland Post.
1947—Fort Cumberland Post.

(Continued on Page 15)

Dow Finsterwald Leads In Western

DETROIT, (AP) — With a near-record six-under-par 65 to show for his first day's work in the $25,000 Western Open Golf Tournament, young Dow Finsterwald still found some room for improvement as the 72-hole test moved into the second round today.

"I'm not complaining, mind you," said the boyish-looking 27-year-old who ranks third among golf's money winners, "but I was all over this course—and my chipping could have been a lot better."

Finsterwald said he was in the woods and the rough most of the day, but there were greens on which he required only one putt. And his 65—one over the course record at Plum Hollow Golf Club—gave him a one-stroke margin over former National Amateur titlist Billy Maxwell of Odessa, Tex.

COMPLETE SELECTIONS!
SPORTING GOODS
WILSON Hardware
30 N. Mechanic St.

AVOID TIRE TROUBLE OVER THE 4th!

SEARS ROEBUCK AND CO.

Drive Safe...Replace Now with First Quality

ALLSTATE Silent CUSHIONS

Regular No Trade-In Price 22.75 each

16.88 6.70 x 15 Tube-Type Blackwall Each, Set of 4 Plus Tax

AND FOUR OLD TIRES

- Full 20-Month Nationwide Service Card Guarantee
- New UOP 88 additive protects against cracking
- Exclusive Safety Buttons Reduce Skids, Squeal

TUBE-TYPE BLACKWALLS				TUBELESS BLACKWALLS		
Size	Regular No Trade-In Price, Each Plus Tax	Trade-In Price Each, Set of 4 Plus Tax	Down Payment Set of 4	Regular No Trade-In Price, Each Plus Tax	Trade-In Price Each, Set of 4 Plus Tax	Down Payment Set of 4
6.70x15	22.75	16.88	8.00	25.75	19.88	9.00
7.10x15	24.95	18.88	9.00	27.95	21.88	10.00
7.60x15	27.45	20.88	10.00	30.95	23.88	11.00
8.00x15	30.95	22.88	10.00	34.95	25.88	11.00

ONLY 10% DOWN ON SEARS EASY PAYMENT PLAN • FREE INSTALLATION
Full 15-Month Nationwide Service Guarantee

TUBE-TYPE BLACKWALLS

Size	Regular No Trade-In Price, Each Plus Tax	Trade-In Price, Each Plus Tax	Down Payment In Pairs
6.70x15	17.25	13.75	3.00
7.10x15	19.45	15.75	4.00
7.60x15	21.25	17.75	5.00

TUBELESS BLACKWALLS

Size	Regular No Trade-In Price, Each Plus Tax	Trade-In Price, Each Plus Tax	Down Payment In Pairs
6.70x15	19.95	15.88	4.00
7.10x15	21.75	17.88	5.00
7.60x15	23.75	19.88	5.00

ALLSTATE COMPANIONS 13.75 6.70 x 15 Tube-Type Blackwall Each, Plus Tax

AND YOUR OLD TIRE

- X-41* Cold Rubber extends tire life
- Heat resistant Bonded Rayon Cord
- New improved cut-skid tread design
- Similar low prices on whitewalls

"Satisfaction guaranteed or your money back" SEARS ROEBUCK AND CO.

179 BALTIMORE ST. CUMBERLAND, MD.

Mayer Latest To Come Off Harmon Line

(Last of two)
By HARRY GRAYSON
NEA Sports Editor

NEW YORK—(NEA)—On the television set in one corner of the grill room Dick Mayer trudged along an Inverness fairway and the announcer was saying he had a three-stroke edge at the end of eight holes.

Claude Harmon nudged a fellow next to him. "I told everybody this morning," he said, "it had to be a contest. Dick has been playing fine golf all year. Middlecoff has been in a slump."

Harmon, the old golf pro, was at his Winged Foot Club in suburban Mamaroneck and he grunted with satisfaction as he saw the kid he has tutored since 1936 win the biggest tournament in golf.

Demanding Tutor

For Dick Mayer is the latest big name in sports to come out of Harmon's production line for champions at the sprawling golf hotbed that lists itself as the Winged Foot Club.

In his years as head pro at the course, Harmon has had such as Jackie Burke, Mike Souchak, Al Mengert and Shelley Mayfield under his wing as assistant pros. With each of them, it was the same. Show up at 8:30 each morning and begin giving lessons. By 9 at night, they were free to go home. In between, there was Harmon—the demanding tutor, who wanted to be able to say, "I helped them make it."

"I worked on every one of them," Harmon says. "Beat 'em over the head to do it the right way. I use movies, persuasion—anything to make them a good pro. Then when they are ready, I either get them a good club job or, if they have playing talent, the members here put up a purse and send them on the tour."

On Line At 13

Dick Mayer got on Harmon's production line for golf professionels when he was 13. His father, a friend of Harmon's, brought him to the club for a once-over by the pro. Mayer's dad even went as far as to join the club so Dick could get the benefit of Harmon's tutoring.

"When he was around here a lot," Claude says, "Jackie Burke and Buck Worsham—Lew's brother—were my assistants. Dick was a member, but he received the same schooling. He was in direct competition with them. When Burke joined the tour and became a big name, it gave Mayer the idea he could do it. You see, he always felt he could beat Jackie."

When Mayer turned pro, Harmon took him along to the Seminole Club in Palm Beach, Fla. — his winter station — so Mayer would have a base during the six-month period when a new player on the tour cannot accept prize money.

Hit Tour In 1949

Mayer hit the tour in 1949 and, as Harmon recounts, had only to beat a lateral hip shift on his backswing to become the golfer he is today.

"He never could win while he had that fault," Claude says. "So when he'd get to going bad he'd come back to Winged Foot for a week or 10 days and I'd go out and stand over him and knock the fault out of him. Finally, he corrected it. Now he's a golfer—no flash in the pan, either."

As he was talking, two youngsters were out on Winged Foot's practice tees, working with members. One was Jimmy Burke, 23-year-old brother of Jackie. The other was Jay Reviere, a 23-year-old kid from Houston who was a 225-pound starting tackle at Rice and now hits a golf ball longer than anybody in the business outside of George Bayer.

"They are," Harmon smiles, "my horses for the future. I'm like Ben Jones and Calumet. I've always got a couple in the barn ready to take over."

Dick Mayer, a graduate of Harmon's production line, knows what he means.

SETS HOT HOMER PACE—This is the stance that is used by Jimmy Klahre, home run leader of the Pen-Mar Little League. Jimmy smashed his tenth and eleventh circuit blows (in 13 games) yesterday as his last-place Ellerslie team dropped a 15-10 decision to the LaVale Maroons. Twelve-year-old Jimmy is a twin, his brother John playing first base. Jimmy is a center fielder.

Surging Zihlman To Test Hyndman Club Tomorrow

With five wins in their last six games, Zihlman has shot into second place in the Pen-Mar Baseball League. The Zippers have their big test coming up tomorrow if they want to chop into the lead of the front-running Hyndman Merchants as they meet the pacers on the Zippers' diamond at 2:30 p.m.

Hyndman has a commanding lead at this stage in the race with only one loss in 13 outings. Zihlman, with eight wins and five setbacks, trails by four games. The meeting is their second with the Merchants bagging a 12-5 decision in the opener on the five-hit tossing of Bob See.

Win Four Straight

Hyndman, after losing to Mt. Savage, 6-1, for its initial loss after eight wins, has come on to *take its next four*. Wellersburg was the latest victim when the Pennsy crew was walloped, 11-4, last Sunday. Zihlman got by Mt. Savage, 4-3, to take over the runnerup slot the same afternoon.

Three clubs are waging a duel for third place with Barrelville, Mt. Savage and Centreville all in the fight by virtue of their 7-6 records.

Tomorrow Centreville is host to winless Flintstone, Mt. Savage meets Grantsville on the Old Germans' diamond and Wellersburg invades Barrelville.

Reds On Streak

The Reds have also been hot the past few weeks and brought their log from three wins and five losses in the spurt to the first division. Only a 9-8 loss to Hyndman mars a perfect record in their last five starts.

Centreville punched out a 9-7 win over the Farmers in their only meeting. Flintstone has dropped 12 starts.

Barrelville, last year's season and playoff champs, has hit the skids in the last month and has been able to win only once for its last six attempts. The only victory was a 7-2 decision over Mt. Savage. Losses have been dished out by Hyndman twice, Zihlman, Grantsville and Mt. Savage.

The Old Exports and Wellersburg put on a slugfest in their opener with manager "Buck" Fiorita's club finishing on the short end of a 14-11 count. Wellersburg is four games away from the .500 mark in 12 frays and is seventh in the circuit.

Sluggers Come Alive

Grantsville has shown signs of making a serious threat in the race with five wins in the last seven contests. The Sluggers, who got off with a bad start and managed to take but one win in seven games, are still in the second division but only a game below .500. Their record is six victories and seven reverses.

Savage has been beaten in its last four starts and slipped from strong contention to the three-way deadlock for third. The Old Germans and Grantsville have played only once with Grantsville dropping an 8-6 decision.

The league schedule will be interrupted Sunday as the East and West stars tangle at Mt. Savage in the All-Star game. The contest is to get underway at 2:30 p.m.

BACK FOR MORE

NEW YORK — (NEA) — Jack Kramer's tennis troupe will arrive in New York, July 8, one week before the start of the Tournament of Champions at Forest Hills.

Senators, Sox Seek Fourth Wins Today

Yankees became the winningest team in the three-division Dapper Dan Little League yesterday by whipping Pirates, 6-3, at Post Field. The triumph was the fourth for the undefeated Dapper Division leaders.

Red Sox, pacing the Dan Division with a 3-0 record, and Senators, leader in the Abrams circuit with a 3-0 mark. Both go after their fourth victories in contests today.

Sox Meet Dodgers

The Sox will meet Dodgers (1-2) at East Side Field in the second half of a twin bill at 6 o'clock. Phillies (1-2) and Athletics (1-2) tangle in the first tilt at 4 o'clock. The Sockers got by the Dodgers, 3-2, in their series opener while Phillies set down Athletics, 8-4.

Senators, along with the Yankees and Red Sox as the only unbeaten teams of the 12 in the league, clash with Tigers (1-2) today at 4 o'clock at Allegany Field. The Bengals gave the Senators a rough time before losing out, 9-8, in seven innings of their opener.

Wallace, Deatelhauser Star

Tim Wallace finished with a perfect day at the plate yesterday with a homer, triple and single while Ken Deatelhauser tossed shutout ball after relieving Turley in the first inning for Yankees. Ken fanned seven.

"Ace" Jewell went all the way for Pirates and set down nine on strikeouts. Hobell's triple was the only extra-base hit for the losers.

The Braves continued to have the "injun" sign on the Indians as they again scalped them with runs crossing over in every inning for a 28-7 thumping at Allegany Field. Braves had taken their initial meeting, 35-4.

The Braves scored 12 runs in the second frame and nine in the fifth.

Sloan, Paces Braves

In addition to winning the game in a relief role, John Sloan hit two triples, a double and single and drove in seven Braves' tallies. Marty O'Toole was passed intentionally four times and he collected a double and single. Jim Sisk hit for the cycle, getting a homer, triple, double and single. Dean collected a pair of two-baggers for the Indians.

In another contest yesterday at Penn Avenue, the Giants turned back the Cardinals, 7 to 3. It was the Giants' first win in four Dapper Division contests, while the Birds have a 2-2 record.

Bill Dean, who started for the Giants and was the winning pitcher, also collected three hits. He shared hat honors with teammate Mike Miller who cracked a homer and two singles.

"*Dickson*" Murray belted a fifth-inning homer with one on for the Cards.

GIANTS	240 001—7	8	0
CARDINALS	000 120—3	6	5

DEAN, Sensabaugh (5), Miller (6) and Lease; JECKLE, Murray (3), Tatley (5) and Blacka.

AT POST FIELD:

Yankees	200 121—6	8	2
Pirates	300 000—3	1	3

Turley, Deatelhauser (1) and Wallace. Jewell and Roy Miller. WP—Deatelhauser. HR—Wallace (Yankees).

AT ALLEGANY:

Indians	1 2 1 000—7	5	6
Braves	1(12)3 39x—28	16	4

Hartung, Dean (1) and Dean, Pope (2), Bruce, J. Sloan (2), O'Toole (5) and G. Cook, Madden (5). WP—J. Sloan. LP—Hartung. HR—Sisk (Braves).

Villanova, IC4A outdoor track champion of 1957, turned in the best performances in the east in nine events during the track and field season.

Klahre Again Smacks Pair Circuit Blasts

PEN-MAR LITTLE LEAGUE

	W	L		W	L
Barrelville	12	0	Cresaptown	5	8
Orioles	8	5	D. A. V.	5	9
Maroons	6	7	Ellerslie	3	10

Jim Klahre continues to clout homers but Ellerslie continues to lose games in the Pen-Mar Little League.

Klahre socked his 10th and 11th round trippers yesterday and his mates came through with a total of 10 runs. But they were five short as LaVale Maroons punched out a 15-10 victory on the losers' field. The loss was the 10th in 13 games for the cellar dwellers as Maroons picked up their sixth triumph in 13 attempts.

Also Socks Single

Klahre, centerfielder for the basement club, also had a single and walked once. Brewer also had a circuit swat for Elledslie while Milberg circled the sacks on a blast for Maroons and also tripled. Scaletta had three safeties for the winners who took over third place.

Don Engle pitched unbeaten Barrelville to its 12th consecutive victory as he turned back DAV, 15-3, at Cresaptown. The win was the sixth in a row for Engle.

Smith Paces Win

John Smith was the "big gun" for the league leaders with a homer, double and two singles in four trips. Bridges larruped a triple and single and Joe Nolan also had two hits. Summerfield had a pair of safeties for the losers.

Teddy Bennett twirled the LaVale Orioles to a 6-5 win over the Cresaptown Eagles at LaVale.

Gary Barmoy obtained two doubles and Donnie Payne smacked a triple for the Orioles.

Cresaptown	000 005—5	5	2
Orioles	100 11x—6	6	2

Clem. Wendt (5), Ferrone (5) and R. Miller. Bennett and Barmoy. LP—Clem.

Barrelville	610 404—15	15	1
D. A. V.	102 000—3	7	3

Engle and Barth. Hardy and Stevanus. HR—J. Smith (Barrelville).

Maroons	131 621—15	12	5
Ellerslie	211 102—10	8	6

Hinkle and Merrill. G. Connor, Lowery (5) and Hartman. LP—G. O'Connor. HR—Klahre 2, Brewer (Ellerslie); Milberg (Maroons).

Pony Tryouts Set Tomorrow

Plans for the Pony Baseball League were made last night at a meeting in the Rec Department with the circuit to operate with the same four clubs as last season.

Tryouts for new players will be conducted tomorrow, 9:30 a. m., at Penn Avenue Field. Holdover players will report for their initial practice next week with the date to be announced later.

Managers for the season will be Charles Detrick (Mustangs), Earl Drenning (Colts), John Mills (Thorobreds) and Don and Vernon Shrout (Stallions). League play will begin Monday, July 8, with the clubs to play a 12-game schedule.

The circuit is for boys 15, 16 and 17 years old.

LITTLE SPORT By Rouson

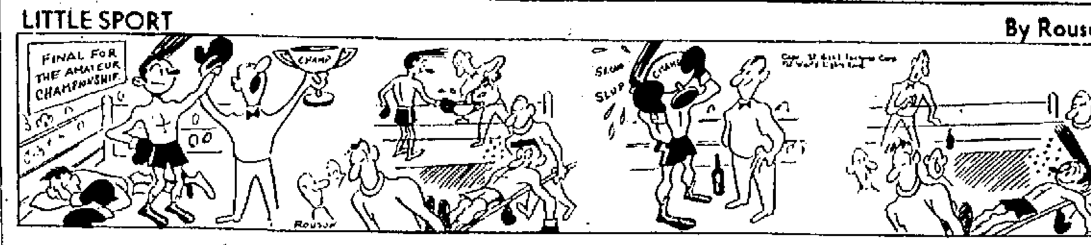

Rocks Batter Chairs, 16-2

For four innings yesterday it appeared as if the Rocks and Chairs would stage a tight Rocking Chair Softball League all-star game at Stitcher Field. At that stage the Rocks were on the long end of a 3-1 score.

But from there on it was a walkaway for Rocks as they scored their second straight win over Chairs with a smashing 16-2 triumph yesterday. They had taken last summer's game by 15-3.

"Pete" Elliott of the Outdoor Club was the winner and Dick Klavuhn of the BPO Elks was the loser.

"Dusty" Rhodes of Celanese and Bill Thompson of Pittsburgh Plate Glass followed Elliott to the rubber while Klavuhn was replaced by Jim Gaffney of the Elks and Hull finished on the rubber for the Chairs.

"Bub" Porter (ODC) sparked the Rocks' 16-hit attack with a double and two singles. Ted Durbin (ODC), Jim Eckard (ODC) and Bill Thompson (Pittsburgh Plate) garnered a double and single apiece and "Butch" Johnsson (ODC) obtained a pair of one-base knocks for the victors.

Pittsburgh Plate's "Ike" Cessna, Rocks' shortfielder, turned in several nice running catches, and Jim Eckard excelled at shortstop for the same aggregation.

John Esposito (Moose) accounted for two of the Chairs' nine safeties.

The winning team was composed of players from the Outdoor Club, Pittsburgh Plate, Knights of Columbus and Celanese. Tossers from Elks, Moose, VFW and Ritter's Social Club made up the Chairs' aggregation.

Chairs	100 100 100—2	9	1
Rocks	101 113 51x—16	16	2

Klavuhn, Gaffney (5), Hull (7) and Ritter, Lilya (5). Elliott, Rhodes (4), Thompson (7) and Cage, Harden (5). WP—Elliott. LP—Klavuhn.

Caseys Seek Tie For First Again

The on-again, off-again deadlock in the City Softball League race for first place will again change this evening. Knights of Columbus, knotted with Hermans for the top slot, will face Blue Ribbon Bakery at Stitcher Field.

The Caseys, who lost their first two games, have come on to rack up six in a row. Coupled with the two-game losing streak by Hermans, the Knights slipped into the first-place deadlock only to fall a half-game away Wednesday as the Hermans dumped Old Exports, 3-1.

The Hermans, with their 7-2 record, will be idle today.

Old Germans and Old Exports will tangle at Post Field in the other action. Both tilts are to begin at 6:15.

Two County Tilts

Corriganville's Old Exports, showing the way in the County Softball League with a 10-3 record, meet Burkey's today on the latter's diamond while runnerup Maple Inn Old Germans tangle with Stringtown on the Stringers' field. Both games are set for 6:15.

Major League Night Boxscores

Giants 7, Redlegs 2

NEW YORK	ab	h	o	a	CINCINNATI	ab	h	o	a
Lockman 1b	4	2	4	0	Temple 2b	3	1	4	0
O'Co'nell 2b	3	0	1	1	Hoak 3b	4	1	1	1
Mays cf	4	1	7	6	Bell cf	4	0	1	0
Thomson rf	5	0	3	0	Crowe 1b	3	0	10	1
Sauer lf	5	0	7	0	Robinson lf	3	1	2	0
Spencer ss	5	3	2	1	Burgess c	4	1	8	1
Virgil 3b	5	2	0	2	Post rf	4	0	0	0
Thomas c	4	3	8	0	McMillan ss	4	2	0	2
Antonelli p	3	1	0	1	Gross p	0	0	0	0
					Sanchez p	0	0	0	1
					aWilis'n'nt	1	0	0	0
					K'pstein p	0	0	0	0
					bKlus'ski	1	0	0	0
					Freeman p	0	0	0	0
					cLynch	1	0	0	0
					Nuxhall p	0	0	1	1
					dBailey	1	0	0	0
Totals	38	12	27	5	Totals	33	6	27	12

a—Struck out for Sanchez in 3rd.
b—Flied out for Klippstein in 4th.
c—Popped out for Freeman in 7th.
d—Struck out for Nuxhall in 9th.

New York	231 001 000—7
Cincinnati	001 100 000—2

R—Lockman, O'Connell, Mays, Spencer 2, Virgil, Thomas. ~~Robinson, McMillan. E—Hoak.~~ RBI—Mays 2, Thomas 2, Lockman 2, Antonelli, Hoak, McMillan. 2B—Lockman, Hoak. HR—Lockman, Mays. S—Antonelli. Left—New York 9, Cincinnati 7. BB—Antonelli 3, Gross 1, Sanchez 2. SO—Gross 1, Sanchez 2, Klippstein 2, Freeman 1, Nuxhall 2, Antonelli 6. HO—Gross 4 in 1 (faced 3 batters in 2nd), Sanchez 4 in 2, Klippstein 0 in 1, Freeman 4 in 3, Nuxhall 0 in 2. R-ER—Gross 5-5, Sanchez 1-1, Klippstein 0-0, Freeman 1-1, Antonelli 2-2, Nuxhall 0-0. HBP—By Nuxhall (O'Connell). W—Antonelli (6-6). L—Gross (4-4). U—Burkhart, Gorman and Dixon. T—2:30. A—8,025.

Braves 2, Dodgers 1

BROOKLYN	000 000 001—1	4	1
MILWAUKEE	000 000 02x—2	5	0

DRYSDALE, Koufax (8) and Campanella; Buhl and Rice.

Cards 6, Phils 4

PHILADELPHIA	001 100 020—4	5	1
ST. LOUIS	310 000 20x—6	8	1

SANFORD, Hearn (6) and Lopata; V. McDANIEL, Wilhelm (8) and H. Smith.
HR — Musial, Boyer (St. Louis); Lopata (Philadelphia).

Red Sox 8, White Sox 3

First Game:

CHICAGO	100 020 000—3	8	1
BOSTON	401 020 10x—8	8	0

HARSHMAN, Fischer (1), Staley (5), Derrington (6) and Moss; SULLIVAN, Chakales (9) and Daley.

Red Sox 9, White Sox 2

Second Game:

CHICAGO	001 100 000—2	7	0
BOSTON	400 000 32x—9	14	0

PIERCE, Howell (7), Staley (8) and Moss; Fornieles and Daley.
HR — Malzone, Piersall (Boston).

Indians 2, Yankees 0

CLEVELAND	100 000 100—2	5	0
NEW YORK	000 000 000—0	4	0

Wynn and Brown; Byrne and Berra.

Nats 7, Tigers 2

DETROIT	000 002 000—2	8	1
WASHINGTON	312 000 01x—7	10	0

FOYTACK, Hoeft (2), Aber (4), Sleater (6) and Wilson, Veweire; PASCUAL, Clevenger (6) and Courtney.
HR — Lemon (Washington).

Pirates 5, Cubs 4

PITTSBURGH	010 201 000 1—5	6	0
CHICAGO	010 000 030 0—4	12	1

(10 innings)
Purkey, Face (8), Smith (9), KING (9) and Foiles, Rand; Drott, Hillman (7), LOWN (9) and Neeman.

Major Pacesetters

By International News Service

AMERICAN LEAGUE
BATTING
(Based on 150 official at bats)

Player and Club	G	AB	R	H	Pct.
Mantle, New York	65	222	61	85	.383
Williams, Boston	61	211	48	75	.355
Boyd, Baltimore	63	206	37	71	.345

HOME RUNS — Mantle (New York), 21; Williams (Boston), 19; Sievers (Washington) and Zernial (Kansas City), 15.
RUNS BATTED IN — Sievers (Washington), 53; Mantle (New York), 51; Skowron (New York), 50.
RUNS — Mantle (New York), 61.
HITS — Malzone (Boston), 89.
DOUBLES — Malzone (Boston) and Minoso (Chicago), 18.
TRIPLES — Simpson and McDougald (New York), 6.
STOLEN BASES — Landis (Chicago), 10; Rivera, Minoso and Aparicio (Chicago), 9.
PITCHING—(Based on most wins)—Pierce (Chicago), 10-6; Wynn (Cleveland), 10-8; Shantz (New York), 9-1.
STRIKEOUTS — Wynn (Cleveland), 89.

—o—

NATIONAL LEAGUE
BATTING
(Based on 150 official at bats)

Player and Club	G	AB	R	H	Pct.
Fondy, Pittsburgh	56	223	27	80	.359
Musial, St. Louis	64	256	40	91	.355
Hodges, Brooklyn	62	238	36	81	.340

HOME RUNS — Aaron (Milwaukee), 20; Musial (St. Louis), 17; Snider (Brooklyn), 15.
RUNS BATTED IN — Aaron (Milwaukee), 58; Musial (St. Louis), 57; Hoak (Cincinnati), 48.
RUNS — Aaron (Milwaukee), 51.
HITS — Aaron (Milwaukee), 96.
DOUBLES — Musial (St. Louis), 22.
TRIPLES — Bruton (Milwaukee) and Mays (New York), 7.
STOLEN BASES—Mays (New York), 23; Temple (Cincinnati), 11; Gilliam (Brooklyn), 10.
PITCHING—(Based on most wins)—Buhl (Milwaukee) and Sanford (Philadelphia), 9-2; Jackson (St. Louis), 9-3; Gomez (New York), 9-5.
STRIKEOUTS — Sanford (Philadelphia), 83.

INTERNATIONAL LEAGUE

	W.	L.		W.	L.
Toronto	40	28	Columbus	35	37
Richmond	41	30	Havana	33	40
Buffalo	38	32	Miami	32	39
Rochester	38	36	Montreal	27	42

—o—

Richmond 1-0, Montreal 1-6
Buffalo 4, Miami 2
Rochester 2, Havana 1
Columbus at Toronto (rain)

Sisters Share Lead In Open

MAMARONECK, N.Y., (AP)—The unusual situation that found sisters sharing the lead in the 12th Women's National Open Golf Championship also found a bunch of very tough tournament competitors chasing them into today's second round.

And from the appearance of the practice ground and putting greens at Winged Foot after the girls completed their opening chores, the other women pros don't intend to yield the honors—and $1,800 top prize money—to either Marlene Bauer Hagge or Alice Bauer without a struggle.

But Mrs. Hagge, a 5-3, 110-pound girl who gets a amazing results with a weird looking looping swing, and her older sister, a blonde who is an inch or so shorter and a few pounds lighter, are the ones to beat in this record size women's tournament.

Their rounds of 72-38-34 for Marlene and 34-38 for Alice—were the only ones that beat the tough par of 37-36-73 for Winged Foot's 6,246-yard East Course.

Elks Meet Orioles In Frostburg Tilt

Elks, trailing front-running Lions by a game in the Frostburg Little League, will be out to gain ground this evening when they meet Orioles at 6 o'clock.

Lions have won five of six starts with runnerup Elks taking a record of three wins and one setback into today's contest.

ENGINE OVERHAULING
On All Makes of Cars
Power Flite and Hydramatic
Transmissions Rebuilt
PHONE PA 4-0818
FOR DETAILS
JIM KERR'S
IGNITION & BRAKE SERVICE
Valley St. at B&O R.R.

Lancers Split Pair Matches

PISTOL STANDINGS

	W.	L.		W.	L.
Raiders	11	0	Corsairs	2	8
Lancers	3	8			

Lancers split in a pair of Western Maryland Pistol League matches, failing to halt the unbeaten march of pacing Raiders.

Raiders took the second match with Jake Livengood firing a 185 while Jim Steele was tops for the Lancers with a 139.

Corsairs were beaten in the first match with Leo Leasure's 260 showing the way. Norm White turned in the best score of the night with a 268 for Corsairs. Summary:

MATCH 15
(NMC Center Fire)

LANCERS

	Slow	Timed	Rapid	Totals
L. Leasure	86	89	85	260
M. Shumaker	76	77	63	216
J. Steele	64	79	56	199
J. Cook	61	73	33	167
Total				842
J. Guthridge	38	66	51	155

CORSAIRS

	Slow	Timed	Rapid	Totals
N. White	87	95	86	268
H. Ranker	79	62	41	185
D. Auvil	62	54	51	167
H. Bane	29	75	59	163
Total				783
G. Ford	22	40	66	128

MATCH 16
(20 Timed Fire — 45 cal.)

LANCERS

	Stage 1	Stage 2	Totals
J. Steele	65	74	139
L. Leasure	73	64	137
M. Shumaker	68	64	132
J. Cook	57	64	121
Total			529
J. Guthridge	41	40	81

RAIDERS

	Stage 1	Stage 2	Totals
F. Livengood	96	89	185
W. Whitson	85	81	169
H. Humphreys	78	77	155
H. Moon	70	63	138
Total			647
J. Pevear	71	63	134

Practice Schedule

Yankees of Dapper Dan Little League tomorrow, 10 a.m., Post Field instead of Penn Avenue Field.

LET US KEEP YOU IN GOOD SPIRITS
MARTIN'S
Liquor Store
15 Baltimore St.
Next to W.M. Crossing
FREE DELIVERY
Dial PA 2-1459

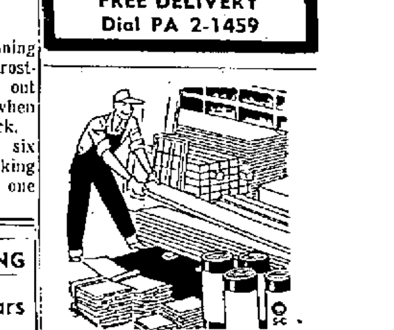

Quality Lumber and Building Materials
Always Plenty of FREE Parking Space
Telephone PArkview 2-5280
Western Maryland Lumber & Supply Co.
McMullen Hgwy. Cumberland, Md.

Rocky Tomasello KOs Billy Ryan

BOSTON, (AP) — Rocky Tomasello has answered the question whether Billy Ryan can be hit by knocking out the sensational newcomer to the light heavyweight ranks.

Tomasello knocked Ryan cold at 1:45 of the 10th round last night at Mechanics Building.

The veteran Keyport, N.J., campaigner swarmed over Ryan with a left and right just as Ryan got to his feet following a slip to the canvas.

Ryan was taken for x-rays to determine whether or not he had broken his right hand during the bout.

The 21-year-old boy from Lowell was unbeaten in nine previous fights including eight knockouts—seven in the first round.

Cumberland

(Continued from Page 14)

1948—James P. Love Post. 1949—Fort Cumberland Post. 1950—Midland Post. 1951 — Victory Post. 1952—Midland Post. 1953 Fort Cumberland Post. 1954—Fort Cumberland Post. 1955—Fort Cumberland Post. 1956—Fort Cumberland Post.

In the 30-year history of national tournaments, two Maryland teams have copped titles. Baltimore won at Memphis, Tenn., in 1930, and Fort Cumberland Post captured the championship in games played with New Orleans at Wrigley Field and Comiskey Park, Chicago, in 1934.

because it's
lighter
POUR IT

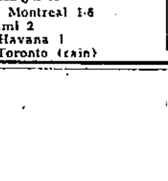

Notice its sparkling clarity ... makes your mouth water just to look at it!
TASTE IT

Roll it on your tongue. Let it slide down your throat. Man!
LOVE IT

Incomparably smooth. Refreshing! Makes you happy to be alive!
Mountain Water makes the difference
Old Export

A TREAT FOR TASTE • A FOOD FOR HEALTH
DAIRY QUEEN
Route 28
Ridgeley, W. Va.
OPEN DAILY
12 Noon to 12 Midnight

MOTOROLA TELEVISION
PORTABLE RADIOS
CLOCK RADIOS
TABLE RADIOS
RECORD CHANGERS
HiFi PHONOGRAPHS
POLING'S
110 FREDERICK ST.
DIAL PA 4-2162

REXAIR
World's Finest Vacuum Cleaner
SALES & SERVICE
POLING'S ELECTRONIC SERVICE
110 FREDERICK ST.

Celanese Honors Two For Service

Lucy J. Leps, Cresaptown, and Savilla R. Dyche, Keyser, W. Va., have been honored at Celanese on completion of 25 years at the Amcelle plant.

R. Findley Thompson presented each a gold wrist watch.

Both are Textile down-twisting employes and both formerly worked for the Klotts Mills before joining Celanese in 1932.

Byron O. Waite, superintendent of Textile Manufacturing Section, presented gold five-star Celanese emblems and certificates to both workers.

PAY AS YOU PLAY!
A New 1957
PHILCO TV
Call for full details
STEINLA
MOTOR COMPANY
218 South Mechanic St.
PHONE PA 4-2600
OPEN EVENINGS except Saturday

TV Programs

All television program listings are supplied by the broadcasting stations themselves, and are subject to last-minute changes without notice.

WTOP (CBS), Cable 2, Channel 9
WMAL (ABC), Cable 3, Channel 7
WRC (NBC), Cable 4, Channel 4
WTTG (DuMont), Cable 5, Channel 5
KDKA, Pittsburgh, Channel 2
WSVA, Harrisonburg, Channel 3
WJAC, Johnstown, Channel 6
WFBG, Altoona, Channel 10

FRIDAY

Cable	Channel	Cable	Channel	Cable	Channel
3:00—2-Big Payoff	9	6:30—2-Spotlight	2	On Trial	6
3-Public Def'der	7	3-Town & C'ntry	7	Adam & Eve	10
4-Mat. Theatre	4	4-News, Weather	4	9:30—2-Stars Pl'house	9
5-Liberace	3	5-Fun House	5	3-The Vise	7
Big Payoff	2	Lone Ranger	6	4-Big Story	4
Mat. Theatre	3	Penna. Today	10	Slim Bryant	2
Mat. Theatre	6	6:45—2-Edwards News	9	Silent Service	3
Big Payoff	10	4-Sports	4	Police Patrol	6
3:30—2-Bob Crosby	9	News, Weather	2	The Vise	10
3-Eddy Cantor	7	Edwards News	3	10:00—2-The Lineup	9
5-Grandpa's Pl'e	5	Edw'rds News	10	3-Angels Date	7
Secret Storm	2	7:00—2-Annie Oakley	9	4-Boxing	4
Store Girl	10	3-News, Sports	7	Boxing	2
3:45— Valiant Lady	2	4-Adventure	6	Boxing	3
4:00—2-Pick Temple	9	5-Badge 714	5	Boxing	6
3-Brighter Day	7	Whirlybirds	2	The Lineup	10
4-Queen for Day	4	Showcase	3	10:30—2-P'son to P'son	9
5-Life with Elie	5	Robert Young	6	3-Favorite Story	7
Queen for Day	2	Sage Riders	10	P'son to P'son	10
Brighter Day	3	7:15—3-J. Daly News	7	10:45—4-Red Barber	4
Queen for Day	6	News, Weather	3	5-10th Inning	5
Brighter Day	10	7:30—2-Beat Clock	9	Big Playback	2
4:15—3-Secret Storm	7	3-Rin Tin Tin	7	Red Barber	3
Secret Storm	3	4-Helen O'C'nell	4	Red Barber	6
Secret Storm	10	5-Top Secret	5	11:00—2-11 p.m. Report	9
4:30—3-Edge of Night	7	On Trial	2	3-News, Weather	7
5-Unexpected	5	Rin Tin Tin	3	News	2
Edge of Night	3	Helen O'C'nell	6	4-News	4
Edge of Night	10	Beat Clock	10	5-News, Weather	5
4:45—4-Modern Ro'ces	4	7:45—4-NBC News	4	Klub Kwiz	3
Cartoons	2	NBC News	6	News, Weather	6
Modern Ro'ces	6	8:00—2-West Point	9	News	10
5:00—2-Amos & Andy	9	3-Jim Bowie	7	11:15—2-Late Show	9
3-Mickey Mouse	7	4-Blondie	4	3-Sp'rts, Bowling	7
4-Comedy Time	4	5-Nats-W. Sox	5	4-News, Weather	4
5-Milt Grant	5	West Point	2	5-Movietime	5
Comedy Time	3	Life of Riley	3	Star Theatre	2
Comedy Time	6	Blondie	6	Penn Playh'se	6
Mickey Mouse	10	West Point	10	W'ther, Movie	10
5:15— Movie	2	8:30—2-Zane Grey S'w	9	11:30—4-Tonight	4
5:30—2-Margie	9	3-Crossroads	7	Errol Flynn	3
4-Susie	4	4-Life of Riley	4	12:00— News, Sports	3
Theatre Time	3	Life of Riley	2	12:15—3-Night Show	7
Cartoon Capers	6	Zane Grey S'w	3	1st Run Show	3
6:00—2-Cisco Kid	9	Life of Riley	6	12:30—2-Late, Late S'w	9
3-Brave Eagle	7	Zane Grey	10	News, Theatre	2
4-Ray Milland	4	9:00—2-Adam & Eve	9	12:45— Th'ght Today	10
5-Bill Johnson	5	3-Dr. Christian	7	1:00—4-Inspiration	4
Sports	6	4-On Trial	4	2:00—2-Meditation	9
Cartoons	10	Star Time	2		
6:15— West Marshall	2	The Lineup	3		
News	4				

WISHING WELL

Registered U. S. Patent Office.

4	8	3	6	2	5	7	3	8	2	6	5	3
A	E	F	N	Y	Y	G	I	N	O	E	O	N
5	6	2	7	4	3	8	5	6	7	3	2	8
U	W	U	A	T	E	T	W	S	Y	B	L	H
2	7	6	3	5	4	7	2	8	3	6	5	4
E	L	A	A	I	R	O	A	U	L	L	L	A
7	3	5	4	6	2	8	3	6	5	2	7	3
V	A	L	V	E	D	S	N	S	G	Y	E	G
4	2	7	6	3	5	2	7	4	8	3	5	2
E	O	M	I	E	E	U	U	L	I	S	T	R
3	8	2	5	4	7	3	6	2	5	4	3	6
H	A	F	C	W	S	E	D	I	A	I	E	E
2	7	5	4	8	2	6	5	3	4	7	2	8
E	I	S	S	S	L	A	H	T	H	C	D	M

HERE is a pleasant little game that will give you a message every day. It is a numerical puzzle designed to spell out your fortune. Count the letters in your first name. If the number of letters is 6 or more, subtract 4. If the number is less than 6, add 3. The result is your key number. Start at the upper left-hand corner of the rectangle and check every one of your key numbers, left to right. Then read the message the letters under the checked figures give you.

© 1957, by William J. Miller. Distributed by Klar Features Syndicate. 6-28

Police, Magistrates Courts Here Closed

Police and Trial Magistrates courts here are closed today and tomorrow while the local magistrates attend a weekend convention of the Maryland State Magistrates Association at Ocean City.

Juvenile Court offices are remaining open to handle routine matters of that court.

Every tenth citizen in Sweden owns an automobile.

TAPE RECORDERS
Headquarters for Tape Recorders, Supplies and Recorded Tapes.
HI-FI SHOP
Owned and Operated by
Enterprise Amusement Co.
153 N. Mechanic St. — PA 2-0050

CRYSTAL DRIVE-IN Theatre CUMBERLAND, MD. RTE. 40
DRAMATIC TECHNICOLOR HIT
One Of The All-Time Great Adventures Returns To The Screen!
HAROLD BELL WRIGHT'S THE SHEPHERD OF THE HILLS
TECHNICOLOR
WAYNE · FIELD · CAREY
BEULAH BONDI
JAMES BARTON · SAMUEL S. HINDS
MARJORIE MAIN · MARC LAWRENCE
Plus Western Action
BUSTER CRABBE · ANN ROBINSON
GUN BROTHERS

GENERAL ELECTRIC Thin-Line
AIR CONDITIONERS
• Fits Upper Sash
• Fits Inside windows
• Fits Casement windows
Ask About Our "GE"
1-TON SPECIAL
Model R60-P $229.95
Cumberland Electric Co.
Virginia Ave. at 2nd St. PA 2-6191
47 N. Centre St. PA 2-6862

Wall Street Hears...

NEW YORK — (INS) — Wall Street Hears:

Despite low water, Bangor Hydro-Electric had a good first six months and "ought to have a good year." Output is generally 70 per cent hydro and 30 per cent fuel, but the latter operations are increasing . . .

With the help of television rental income from old films, Loew's 1957 income should top $1 vs. .91 cents last year, Albert Bookbinder of Haris, Upham estimates . . .

Ex-cell-O Corp. expects sales for the year ending Nov. 30 to approximate $170 million and net to reach about $15 million vs. $14,148,707 in the previous year . . .

Allied Chemical & Dye sales for the June quarter may rise about 10 per cent over the first quarter and net about 20 per cent. In the first quarter sales were $165 million and net $1.01 a share . . .

Bristol-Myers stock could go up to a premium price earnings ratio, in the opinion of Goodbody's Walter Culman . . .

Market comment — Martin Gilbert of Bache & Co.:

"We would still like to see the market go through a consolidation phase, or sidewise movement, for its technical position would be considerably improved if a base were formed here."

Crab Feast Planned

A crab feast for members of Cumberland Council 586, K. of C. and their friends will be held today at 9 p.m.

PERFECTLY AIR-CONDITIONED
A Schine Theatre
STRAND
TODAY: 12:45-3:00-5:15 7:30-9:45
The people, the events of the international best-seller are on the screen!
DARRYL F. ZANUCK'S
ISLAND IN THE SUN
ROBERT ROSSEN
JAMES MASON · JOAN FONTAINE
DOROTHY DANDRIDGE
JOAN COLLINS · MICHAEL RENNIE
HARRY BELAFONTE
DARRYL F. ZANUCK · ALFRED HAYES
CinemaScope

Color Television Every Saturday Night
★
Ft. Cumb. Hotel Cocktail Lounge

NOW! ★ POTOMAC ★
ON THE WINCHESTER ROAD
Jungle — 9:10 - 12:30
Cartoon — 10:50 Only
Raw Edge — 10:55 Only
1. The Human Jungle
The Inside Police Story!
No picture ever shocked you with such raw, naked passions!
A woman screams., and the jungle of the city comes alive! Its Hot Spots and back alleys shiver! Corruption is king!
2. Raw Edge
In this savage land., A woman belonged to the first man to claim her! — This was the law of the tyrant who ruled the frontier in 1812!
IT RIPS THE CITY'S SIN-WORLD WIDE OPEN!
THE HUMAN JUNGLE
GARY MERRILL · JAN STERLING
ALSO
Technicolor
RAW EDGE
RORY CALHOUN · YVONNE DeCARLO
MARA CORDAY · REX REASON · NEVILLE BRAND

DRIVE IN
Route 51 Oldtown Road — NOW —
Starlite
They were the misfits . . . the gold-brickers . . . the dome-happy Stockade Joes . . . the foul-ups who become THE HELL-FIGHTERS!
AT 10:30
20th Century-Fox presents
Between Heaven and Hell
CARTOON — PLUS
LEO GORCEY HUNTZ HALL
The Bowery Boys Meet The Monsters
AN ALLIED ARTISTS PICTURE

Barbecued HAM
Ready To Go!
MASON'S
JUG STORE
219 Greene St.

CINEMASCOPE
SUPER 40
6 MILES WEST OF CUMBERLAND
20th Century-Fox presents
A GROWN-UP MOTION PICTURE for grown-up emotions!
TEENAGE REBEL
CINEMASCOPE
starring GINGER ROGERS MICHAEL RENNIE
PLUS
THEIR UNTAMED LOVE SPOKE LOUDER THAN WAR DRUMS!
EDWARD L. ALPERSON presents
MOHAWK
SCOTT BRADY · RITA GAM · NEVILLE BRAND
MOHAWK 9:15 and 12:30 REBEL 11:00

NEW . . .
PLUS YOUR OLD FAVORITES
(Clip for reference)

DEBUTS
Short Story Theater—9 P.M. (3) Sun.
Richard Diamond—9:30 P.M. (2) Mon.
Andy Williams—June Valli—7:30 P.M. (4) Tues.
Meet McGraw—9 P.M. (4) Tues.
Nat "King" Cole—10 P.M. (4) Mon.
Vic Damone—8 P.M. (2) Wed.
High Low—9:30 P.M. (4) Thurs.
Big Moment—9:30 P.M. (4) Fri.

SPECIALS
Boxing—10:15 P.M. (5) Mon.
Baseball—8 P.M. (5) Wed.—Senators vs. Orioles
Boxing—10 P.M. (3) Wed.—Gaspar Ortega vs. Larry Baker
Baseball—1:30 P.M. (5) Thurs.—Senators vs. Orioles
Boxing—10 P.M. (4) Fri. — Davey Moore vs. Isidro Martinez
TV Playhouse—THE LEGACY—9 P.M. (4) Sun.
U.S. Steel Hour—SIDESHOW—10 P.M. (2) Wed.
Lux Video Theatre—WHO IS PICASSO—10 P.M. (4) Thurs.

RETURNS
Midwestern Hayride—7:30 P.M. (3) Sat.
Jimmy Durante—8 P.M. (2) Sat.
Bride and Groom—2:30 P.M. (4) Mon.-Fri.
Charles Farrell—8 P.M. (4) Mon.
Those Whiting Girls—9 P.M. (2) Mon.
Festival of Stars—8 P.M. (4) Tues.
Spotlight Playhouse—9:30 P.M. (2) Tues.
Summer Playhouse—9:30 P.M. (4) Tues.
Charles Farrell—10 P.M. (4) Tues.
Moment of Decision—9:30 P.M. (3) Wed.
Destiny—8:30 P.M. (2) Fri.
Pantomime Quiz—10:30 P.M. (2) Fri.

If you are not already a subscriber of Cable TV, let us show you just what Cable TV can mean to you and your family—just call us for INFORMATION and a FREE DEMONSTRATION.

POTOMAC VALLEY TELEVISION CO.
100 S. Liberty Street Cumberland, Maryland
Phone PA 2-6540

We are Headquarters in Cumberland for Westinghouse TV. Prices start at $199.95.
TERMS ARRANGED
United Television
SALES AND SERVICE
54 Bedford St. PA 4-1464

CUT FASTER AND EASIER WITH
QUICK-CHANGE
TRIPLE-PLAY, SPEED BLADES
FALL'S POWER MOWERS
Priced From $97.75
• 2½ HP Clinton Motor
Shafer Television Sales & Service
138 Frederick St.
PA 2-4181

HI-ROCK DRIVE-IN THEATRE
TONITE
The MAVERICK QUEEN
Plus
"Bugs Bunny"
Cartoon Carnival

• AIR-CONDITIONED •
MARYLAND
STARTS TODAY
All about a little Mississippi riverboat gal who taught a sophisticated bachelor all about Love, a stuffy town about Fun ...and an ultra-modern family about Happiness!
UNIVERSAL-INTERNATIONAL Presents
Debbie REYNOLDS in Tammy and the Bachelor
CinemaScope TECHNICOLOR
LESLIE NIELSEN · WALTER BRENNAN
MALA POWERS · SIDNEY BLACKMER · MILDRED NATWICK and Fay Wray
A FEW OF THE LOCAL COMMENTS RECEIVED WHEN WE SNEAKED-PREVUED "TAMMY".
EXCELLENT! G. Hitchcock Lake Gordon
ONE OF THE MOST ENJOYABLE MOVIES I'VE SEEN IN A LONG TIME M. Burke 13 Penn Ave.—City
IT WAS DELIGHTFULLY REFRESHING Mrs. C. M. Harness Ridgeley, W. Va.
MARVELOUS—HEARTWARMING Mrs. Harry Hoyd City
FINE FOR THE WHOLE FAMILY Mrs. W. H. Lillard City
GREAT! HAVEN'T LAUGHED SO MUCH AT A MOVIE IN A LONG TIME Norma Hender City
WE GUARANTEE YOU'LL LIKE IT TOO - IF NOT WE'LL GIVE YOU A TICKET TO A FUTURE MOVIE
FEATURE TIMES TODAY 12:18 - 2:15 - 4:14 - 6:00 8:00 - 9:58
EXTRA
WONDERS OF WASHINGTON
A Musical Travelogue
CinemaScope

• AIR CONDITIONED •
EMBASSY
2 ALL COLOR HITS! STARTS SATURDAY!
WHAT'S BLACK AND WHITE AND RED ALL OVER AND MAKES YOU LAUGH LIKE CRAZY?
ALL NEW HIT!
FIRST SHOWING!
PUBLIC PIGEON NO. 1
RED SKELTON ★ VIVIAN BLAINE
JANET BLAIR
JAY C. FLIPPEN · ALLYN JOSLYN
TECHNICOLOR
PLUS THIS GREAT RE-RELEASE!
JOHN FORD'S EPIC OF THE FIGHTING CAVALRY!
WAYNE'S greatest role as an Indian-fighting Captain!
JOHN WAYNE in SHE WORE A YELLOW RIBBON
Directed by JOHN FORD
LAST DAY! No Place To Hide & Trouble!

In Memoriam

In loving memory of Arthur Lancaster who passed away one year ago June 28, 1956.
No one knows how much we miss you
No one knows the bitter pain,
We have suffered since we lost you,
Life has never been the same.
In our hearts your memory lingers,
Sweetly, tender, fond and true.
There is not a day, dear daddy,
That we do not think of you.
Mrs. Arthur Lancaster and Children.

1-Announcements

VACATIONERS, have the home town news follow you while you are away from home. You can have the Cumberland News or Evening Times mailed any where in the States for 6c per copy. Sunday Times for 10c per copy. Before you take your trip Phone the Times-News Circulation Department PA 2-4600 to order your paper.

STOP, look and listen, colors gleam and glisten in rugs cleaned with Fina Foam. Rosenbaum's.

2—Automotive

1951 OLDSMOBILE 88 Hardtop, $175. 1952 Plymouth 4 door, $595. Corner Pear and Mechanic Sts. PA 2-3521.

International Harvester
Authorized Dealer — Motor Trucks
Farm Tractors & Machinery
THE LIGHT & DECKER CO.
815 S. Centre St. — Phone PA 2-5600

GMC Trucks
Case Tractors & Machinery
New Holland
Farm Equipment
COMPLETE REPAIR SERVICE FOR ALL MAKES
After We Sell—We Serve!
Collins G.M.C. Truck Co.
RT 40 EAST PHONE PA 2-3922

TOWING 24-HOUR SERVICE
TAYLOR, PA 2-7979

TOWING 24 Hour Service
Moore PA 4-6440

T-O-W-I-N-G!
24 Hour Service
CHAS. GURLEY PA 2-4846

TIRE SALE!
670-15, full treaded ... $7.43 e. p. t.
New 670-15 ... $12.95 e. p. t.
DUNLOP TIRE & BATTERY SERVICE
6 WILLIAMS ST. PA 2-3190

Best Used Cars
Hare Motor Sales
Wms. at Orchard PA 2-4664

53 CADILLAC "62" 4 door. Local owner. $1695. Deremer's Garage, Ridgeley. RE 8-9110.

51 Buick HT. 51 Ford HT.
HI-WAY MOTORS
McMullen Hwy., 200 yds. beyond Circle Inn. PA 2-5055

Clearance Sale!
55 Chev. S. Wag. H&D.
54 Chev. ½ T. pickup, R&H & 4-speed transmission
52 Pont 2 dr. R&H, Hyd.
52 Chev 4 dr. R&H
51 Chev 4 dr. R&H
51 Ford 2 dr. R&H, AT
51 Chev 2 dr. R&H
51 Stude Club Coupe R&H
51 Plym. 4 Dr. R.H.
50 Ford ½ T. Pkup. R.H.
Cumberland Motor Sale
14 Wineow St. — Opp. A&P Super Mkt.
Phone PA 4-0790 — Open 'til 9:30

New & Used
—CARS—
BOUGHT, SOLD AND EXCHANGED
For the Best Deal in Town, Stop at:
M-G-K Motor Co.
221 GLENN ST. DIAL PA 2-2300

ONE DOZEN TRUCKS
Pickups, Panels and 1½ Tons
From $150 to $195
Triple Lakes Auto Mart
Triple Lakes
Route 220 — PA 4-4651

1954 OLDS HOLIDAY R. H. HYD.
1954 BUICK CENT. 2 DR. R. H. DYN.
1953 PONTIAC CPE. R. H. HYD.
1948 BUICK 4 DR. R. H. ... 195.00
1952 STUDEBAKER CPE. R. H. 295.00
ST. CLOUD MOTORS
FROSTBURG, MD.

50 Chev. Pkup ½ ton; 50 Ford Pkup ½ ton; 50 Internat'l ¾ ton. Suburban Motors, Oldtown Road. PA 2-0118.

1948 NASH 4 Door. Very good mechanically. All new tires. R&H. $5 down, $15 month. PA 4-2464.

1955 VOLKSWAGEN
DELUXE 2-DOOR
Up to 40 miles per gallon
14 WINEOW ST. PA 4-0790

1954 CHEVROLET Belaire 4 door, turquoise and ivory. 24,000 actual miles. All accessories. Call Hyndman 6, Monday through Saturday, 8 to 5.

1956 CHEVROLET Belaire 4 door. Power Glide, radio, heater, low mileage. $2,000. No trade. 1950 Hudson 4 door, good rubber $100. Dial PA 4-0095.

AHLBURN'S CHEVROLET CO.
55 Chevrolet 2 dr. OD. ... $1150
54 Chev. 4-dr. Station Wagon PG $1295
51 Nash Statesman 4 dr. ... $ 295
51 DeSoto Cust. Conv ... $ 395
51 Ford Dlx. 2-dr. Sdn. ... $ 375
51 Mercury Monterey, OD. ... $ 495
TRUCKS
51 Chev. ½ Ton Pickup ... $ 625
AHLBURN'S Chevrolet Co.
Phone 26 — Hyndman, Pa.

Skilled Radiator Service
Schade's Mech & Val PA 2-0500

RECONDITIONED
USED CARS—PRICED RIGHT
1951 Merc. 4-dr. ... $495
1951 Plym. 4-dr. ... $450
1951 Ford Sta. Wag. ... $350
1951 Ford Sta. Wag. ... $450
1952 Willys Sdn. ... $495
Bank Terms
PA 4-6717 — 919 Maryland Ave.

TODAY'S SPECIAL
55 PLYM.
Station Wagon
Automatic transmission radio and heater. Beautiful turquoise and white
We need room!
Take it away for only
$1149.65
Woody Gurley's
USED CAR LOT
212 GREENE ST.
PA 2-0202

2-Automotive

HAROLD'S
DISCOUNT SPECIALS
52 Nash 2 Dr., Clean ... $395
51 DeSoto Hardtop ... $195
51 Mercury, Sharp ... $495
50 Pontiac Hardtop ... $295
50 Plymouth, Clean ... $195
50 Plymouth Conv. ... $145

56 Pont. St. Cf. Conv. ... $2495
56 Chev. 210, red & white. Beauty $1595
56 Ford 4 Dr. ... $1595
55 Packard Patrician 4-dr. L. new $2295
55 Mercury Station Wagon 4-dr. $1595
55 Buick Road. Has everything $1895
55 Ford Fairlane, real sharp $1595
55 Buick Cent., loaded ... $1995
55 Olds "88", real sharp ... $2295
54 Chev. 210. A beauty ... $ 995
51 Olds "88" HT ... $1595
54 Ford Country Sdn. 9 Pass. $1495
54 Merc. hd. top, has everything $1295
54 Ford Ranch Wagon ... $1195
53 Chev. Bel Air 4-dr. ... $ 895
53 Buick 4 Dr. Sharp ... $ 995
53 Pontiac Catalina. Sharp ... $ 995
52 Chev. Deluxe 2-dr. ... $ 595
51 Buick Super. Like new ... $ 595
51 Chev. 2 or 4-dr. ... $ 495
51 Ford 2 or 4 dr. ... $ 495
50 Ford V-8 2 or 4 drs. ... $ 295
50 Chevrolet 2 or 4 drs. ... $ 295

TRUCKS
55 Ford pickup V-8 ... $1195
54 Chev. Panel like new ... $ 695
53 Ford 1½ ton stake ... $ 895
53 Dodge pickup ... $ 795
53 Chev. 2 T Dump ... $ 795
52 Dodge Panel ... $ 695
52 Dodge Pickup ... $ 595
51 Stude. 2 ton van ... $ 495
49 Int'l 1½ ton, Stake Body ... $ 495
48 International ¾ T. pickup ... $ 195
48 Ford Pkup 1 ton. Stake ... $ 255
Many Others to Choose From
$5-Down On Cars Up To $700
BANK TERMS
100% Guarantee
See Max, or Buckwheat for the Best Deal in Town
HAROLD'S
McMullen Hwy at Custard Stand
9 a. m. to 9 p. m. Dial PA 4-0670

SAFE BUY
USED CARS
Finest Selection in Town
56 Chev. Station Wagon with 3,900
56 Merc. Monterey 4-door
56 Ford ¾ ton pkup., 4 speed with 2000 miles.
55 Plym. 2-Dr. V-8.
54 Chev. Bel Air HT (13,000 mi)
53 Chev. Convertible
52 Buick Super HT
51 Chrys. Wind. 4-door.
51 Merc. 4-door.
50 Pontiac 4 door
Cumberland Lincoln-Mercury
828 N. Mechanic St.
Phone PA 4-0460

3 GIGANTIC
1-HOUR
USED CAR SALES
We need the room! Because of this we will sell on Thursday & Friday evenings from 7 to 9, the following cars at these LOW, LOW PRICES.
FIRST COME! FIRST SERVED!
ALL CARS GUARANTEED TO RUN GOOD
Only $149
Thurs. or Fri. 6 to 7 p. m.
51 Kaiser 4-Door
50 Ford Club Coupe
50 Olds "98" 4-Dr.
50 Ford V-8 2-Door
50 Ford "6" 2-Dr.
50 Mercury 4-Door
49 Cadillac "62" 4-Dr.
49 Pontiac 2-Door
49 Chevrolet 4-Dr.
49 Ford Club Coupe
Only $199
Thurs. or Fri. 7 to 8 p. m.
51 Chevrolet 4-Dr.
50 Chevrolet 2-Dr.
50 Chevrolet 4-Dr. PG.
50 Chevrolet 4-Dr.
Only $299
Thurs. or Fri. 8 to 9 p. m.
51 Ford 4-Door
51 Chevrolet Clb. Cpe.
Most Cars Fully Equipped
Sorry — No Trades
$20 DOWN
24-Mos. to Pay Balance at 6% Bank Rates.
SMITH'S
Triangle Motors
22 S. Centre PA 4-6464. 4-6466

CLEARANCE SALE
New Rambler Trade-Ins

	Paym't per month
54 Chev. Belair 4 dr., new tires and clutch	$34
52 Nash Ambass. 2 dr., Overdrive	$30
51 Ford V8 4 door	$15
50 Buick Roadmaster, Hard Top sport coupe, showroom condition. Perfect enough for new car buyer	$32
50 Chev. 2 dr., clutch A-1 condition	$19
50 Ford V8 4 dr., Customized	$17
51 Stude. Champ. 2 Dr., Overdrive	$15
49 Buick Super 4 dr., Beautiful family car	$18
49 Plymouth 5 pass. cpe.	$19
(2) 49 Mercurys. Both for	$300

Your Trade-In Makes The Down Payment!
PENN-MAR MOTOR CO.
Direct Factory Dealer for Ramblers Jeeps Hudsons Metropolitans
NARROWS PARK, LaVALE PA 2-6340

1948 INTERNATIONAL KB-7 Dump Truck. 1948 International KB-7 Flat Bed Truck. Both good condition. PA 2-1608.

2—Automotive

BIG SELLING SPREE
56 OLDS "88" $2195
2 Dr. Black A. T. R. H. Sharp
56 FORD V-8 $1695
4-Dr. Customline Blue S. S. H. V' Clean
55 CHEV. V-8 $1375
4 Dr. "210" Green S. S. H. A Beauty
53 BUICK SP'L. $950
Riv. Cpe. R. H. A. T. T'Glass A-1
53 CHEV. CONV. $895
Yellow S S. R. H. Good Tires & Top
52 FORD V-8 $795
VIC. CPE. R. H. A. T. Just Overhauled
52 FORD $695
Club Coupe. Fordomatic, radio, heater
52 BUICK $775
Roadmaster Riviera Coupe. Loaded.
51 OLDS "98" $545
4 Dr. Black R. H. A. T. Nice
OTHERS $95 UP
G.M.A.C. & Bank Terms
GLEN-ROY OLDS. CO.
PA 4-6685
Henderson & Frederick St.

50 CADILLAC "62" Series 4-door Sedan, RH, Hydramatic, Original Black finish. Motor, transmission just overhauled. Real Bargain!
49 LINCOLN Cosmopolitan 4 door sedan, radio, heater, Power windows, 2 tone paint, whitewall tires. Many other extras. Extra clean car.
ST. GEORGE MOTOR CO., PA 2-3456

55 Chrysler $2250
WINDSOR DLX. CONV.
PS, PB, AT. Tinted glass. Crash instrument panel, RH, back up and signal lights. 1-owner, 18,000 miles.
LONACONING MOTORS
Lonaconing, Md. Dial HO 3-3501

1952 Chev. St. Line 2 dr. ... $450
1950 Linc. Lind. Cpe. ... $650
1947 Harley (61) Loaded ... $250
PA 2-5745 — 12 101-2
E. H. Crowe, Triple Lakes

Bank Financing
AT OUR OFFICE
30-month 5% Interest
ON ALL '57 MODELS
57 Cadi. sd., R, H, PS, PB
56 Ford Sdn. Delivery RH F'm
56 Plym. V-8 Sedan, nice
56 Pont. H. T. RH, Hyd.
56 Chev. V-8 Station W, 2 dr.
56 Ford 4 D. S. Wagon, nice
56 Ford Sdn. RH, F'matic
56 Ford Conv. RH, F'matic
55 Buck Cent. HT 4-dr.
55 Buick Spec. H.T., R.H. dyn
55 Ford Vict. RH., sharp!
55 Pont. HT, R&H, Hyd.
55 DeSoto Htp, R&H
55 Merc. Sdn. RH, M'matic
55 Pontiac Sdn., R&H, Hyd.
55 Olds, 4 dr H'dtop
55 Chev. "6" Sedan H&D
55 Plym. Hardtop, RH
54 Buick Sup. HT, loaded
54 Buick Cent. H'dtop, nice
54 P'ym. sd. R, H, nice
54 Ford Sdn. Loaded, RH
54 Chev. Sdn. R.H., P.G.
54 Hudson Jet sd., R. H.
53 Chrys. Sdn. R & H
53 Merc. Sdn. R H., M-Matic
53 Packard Sdn., R&H
53 Ford S. Wag., RH, F'matic
53 Buick Sup. Riv. RH, Dyn.
53 Cadillac Sdn., like new
52 Cadi. sd., R, H, St. Sft.
52 Buick Sup. H T. R H., Dyn
52 Cad. Cpe. R&H, hyd.
52 Plym Hardtop, RH
52 Olds. Sdn. RH, Hyd.
52 Olds. Sup. "88" HT
51 Chev. Conv., R, H, Sharp
51 Pont. S. Wag. RH, Hyd.
50 Ford Sdn. R&H
50 Cad. HT, R &H, hyd.
49 Buick sd., R. H., Dyn.
49 Chev. Sdn., RH
Red's Used Cars
722 GREENE ST. PA 2-8150

CHRYSLER
52 CHRYSLER
Saratoga 4 Door
It was a car like this that set Chrysler's speed record on the soft flats of Nevada. It has the small body and the powerful V-8 engine. We have completely overhauled the engine of this car. The contrasting interior is spotless and all the mechanical working parts are in A-1 condition. Has heater, defroster, signal lights, white sidewall tires, power brakes, airfoam seats, backup lights and Chrysler's famous Fluidmatic transmission. This is a special offer at only
$695
57 Dodge H.T. V8 ... 2795
56 Plymouth 4 dr. ... 1595
55 Plym. 2 door ... 1195
54 Chrys. N.Y. 4 dr ... 1395
53 Plymouth 4 dr. ... 745
52 Buick Hardtop ... 695
51 Windsor Club Coupe ... 495
PA 4-3840 Potomac Motors
Open Evenings 6:30 to 8:30
LOT and GARAGE
Cor. S. George and Harrison Sts.

PLYMOUTH
Dingle Esso Used Cars
53 Plymouth Station Wagon
49 Chev. 4 dr. sedan, R.H.
48 Ford 2 Dr., R&H.
48 Dodge ½ ton pk-up
52 Chev. ½ ton pk up
Fayette & Greene — PA 4-0844

2—Automotive

A-Bang-Up Pre 4th Sale
56 FORD $1645
V8 2 Dr., S. Shift, RH, Crash Pad Safety Dash and visors. New clear plastic covers. Low mileage. Really like new!
55 F'LANE $1395
Ford Twn. Sdn., RH, 2-tone green orig. Truly a beauty. Hi tread tires. Matching 2-tone interior like new. Clean original one owner puff.
54 PONT. "8" $995
Dlx. 2 Dr., RH, Hyd. Factory slick paint. Interior, panels, trunk clean as new. Very sharp car.
53 FORD $595
53 PLYM. $595
52 DODGE $395
51 NASH $195
OTHERS ON SALE
56 Volkswagen
56 Buick P.S.
56 Chev 4 dr.
56 Chev HT
56 Ford Cust
56 Merc HT
56 Pont 4 dr.
56 Dodge CP.
56 Plym V8
55 Olds 88
55 Nash V8
55 Plym Sdn.
55 Ford Fl AT
55 Ford Cus 8
55 Ford Vict
55 Ford 4 dr.
55 Ford Fl 4 dr.
55 Chev Sdn.
55 Chev B. Air
55 Chev 2 dr PG
55 Chev Conv 6
55 Chev Conv 8
55 Bel Air HT
54 Merc 4 dr.
54 Chev 4 dr.
54 Chev 2 dr.
54 Chev B.A.
54 Ford Vic
54 Ford Sdn.
54 Pont Sdn.
53 Buick Conv
53 Olds "88"
53 Chrys Sdn.
SAVE HUNDREDS
BANK RATES
50 OLDER BUYS
GULICK'S
S. Centre at Wms. — PA 2-3550
56 Thomas St. — PA 2-1401

TRUE VALUE
For your Summer's Vacation
See Them Today!
1954 FORD
Crestline "8" Sunliner Hardtop. Beautiful 2-Tone finish. Completely equipped including Fordomatic.
$435 Down $41 per month
1952 BUICK
Roadmaster Riviera 4-dr., 2-tone green. Completely equipped including Dynaflow. Perfect condition.
$199 Down $31 per month
1956 NASH
Special Ambassador "8" 4-dr., driven only 14,000 miles. Cannot be told from new. Completely equipped including Flash-Away Hydramatic.
$845 Down $71 per month
1951 RAMBLER
Custom Hardtop. This car is very good and will give you 25 miles to the gallon.
$175 Down $35 per month
1951 NASH
Ambassador "6" 4-dr. equipped with overdrive and radio. This good looking, good performer is only . . .
$175 Down $25 per month
1950 Packard 4 dr. $295
1951 Nash 2 dr. $375
1950 Nash 4 dr. $295
1950 Chev. ½ T. Panel $195
M-G-K Motor Co.
221 GLENN ST. DIAL PA 2-2300

Select Cars
PRICED FOR QUICK SALE
55 BUICK HT. $1895
4 Dr., RH, Dyn. Sharp!
53 FORD VICT. $1095
RH. Straight Shift. Beautiful black and cream finish set off by dashing pink and white leather interior.
53 BUICK 4-DR. $895
Special. Heater, Straight Shift, Seat Covers. Nice!
54 PONT. 2-DR. $1195
RH. Power Steering, Power Brakes, Hydramatic, Whitewalls. Sharp!
Thrifty Auto Sales
Open Evenings till 9
305 S. Centre PA 2-1771, PA 2-1772

ALMOST NEW
1955 FORD
4 door sedan. Radio, heater, overdrive, whitewall tires. One owner. Immaculate car. $1295.
JIM RAUPACH'S GARAGE
443 N. Mechanic St. PA 2-4224

2-Automotive

Nelson Auto Sales
57 Ford 4-dr., RH, AT
56 Ford F'lane 2-dr., RH
56 Chev. 2-dr., RH
56 Chev. '8' BA 4-dr., RH, AT
55 Chev '8' BA 2-dr., RH
55 Chev. 2-dr., RH
55 Ford 4-dr., RH
55 Pontiac HT, RH, AT
55 Plym. '8' 2-dr., RH, AT
55 Buick HT, RH, AT
54 Ford 4-dr., RH, AT
54 Chev. 4-dr., RH
54 Plym. 4-dr., RH, AT
53 Plym. Station Wagon
53 Ford 2-dr., RH
53 Olds '88' 4-dr., RH, AT
52 Ford Ranch Wag., RH, OD
52 Ford 4-dr., RH
52 Chev. 4-dr., RH
52 Ford Victoria, RH
52 Pont. '8' 2-dr., RH
51 Plym. Spt. Cpe., RH
51 Ford 2-dr., RH, AT
51 Ford 4-dr., RH, AT
51 Chev. 2-dr., AT
51 Plym. 4-dr., RH
51 Dodge 4-dr., RH
51 Kaiser 4-dr., RH
51 Chev. 4-dr., RH
51 Chev. ½ T. Pickup
51 Pack. 4-dr., RH, AT
50 Nash 4-dr., RH
50 Chev. Carryall
49 Chev. 4-dr.
49 Chev. 2-dr.
48 Pont. 4-dr., RH, AT
47 Chev. 4-dr.
47 Chev. 2-dr.
47 Nash 4-dr.
30 Potomac, Ridgeley RE 8-9290

GOOD USED CARS
AT LOW PRICES
50 Ford V8, R., H., clean condition $175
50 Packard ... $125 49 Chev. $150
49 Chevrolet .. $125 49 Nash $100
47 Chevrolet, 4 tires like new $100
47 Ford ... $100
Sand Patch Auto Wreckers
Mike Sacco and Sons, Sand Patch, Pa.
Phone MErcury 4-3727

49 OLDS "88" 4 DR.
Hydramatic. Radio. $295.
THOMPSON BUICK
Call Car Lot: Dial PA 2-1424

1951 MERCURY
919 Md. Ave. PA 4-6717

NEW 1957
STUDEBAKER
2-DOOR SEDAN
Heater and Defrosters, Turn Signals, Dual Windshield Wipers, Tubeless Tires.
Only $1,776
Delivered in Cumberland
Collin's Garage
STUDEBAKER-PACKARD
75 Henderson Ave. PA 4-1542
Weekdays 'til 9 — Sat. 6

4—Auto Glass

GLASS INSTALLED
(WHILE YOU WAIT)
BEERMAN AUTO PARTS
519-521 N. Mechanic PA 4-0250

5—Auto Repairs, Service

NORTH END GARAGE
507 Henderson Ave. PA 2-3500

McFARLAND AUTO SHOP
Phone PA 4-1216 — 503 Pine Ave.

7—Business Opportunities

Established Business
STOCK FOR SALE BELOW COST
Machinery & Equipment Cost Less Depreciation
Reasonable lease on premises
DIAL PA 2-2028

FOR SALE
Established Business
with NET PROFIT of over $5000 per year
PRICE ONLY $3,800
plus current inventory
Includes Land, Building, Equipment, and Active Accounts
Small down-payment
Liberal financing.
Apply:
The HAROLD R. FLETCHER Co.
Real Estate and Insurance
28 N. LIBERTY ST. PA 4-6428

BE YOUR OWN BOSS
SUNOCO Franchise
Available in this Area!
We will train you for your security. Unlimited income, minimum investment. If you are aggressive and want independence, you will be interested in our new program. Write: L. S. Madison, Box 452, Bedford, Pa. Phone 1132-Y.

LAVALE. Modern 2 car repair garage. Lot 93 x 200. 4 bedroom home. Large 28 x 16 living room, dining room, modern kitchen, sun parlor, full basement, 1½ baths. PA 4-1138.

GROCERY and Meat Market in Cumberland. Doing a good business, but must sell due to ill health. Proof of amount of business done, only to interested parties. For details write Box 260-AX, c/o Times-News.

9-Electrical Work, Fixtures

ELECTRIC WORK
Motor Repairing, Wiring and Fixtures
QUEEN CITY ELECTRIC CO
Westinghouse Apparatus Agent
156-160 Frederick St. Phone PA 2-1133

ELECTRIC WORK
FREE ESTIMATES ON WIRING
Sterling Electric Co., Inc.
100 N. CENTRE ST. PA 2-4800

10—Financing, Money Loans

Finance Plumbing & Heating
—McKAIG'S—

LOANS in a HURRY!
ON ARTICLES OF VALUE
—Also Unredeemed Values—
MORTON LOAN CO.
33 Baltimore St.

THRIFT PLAN
Finance Corporation of Cumberland
18 N. Liberty St. Phone PA 4-0144

LOANS
ON YOUR SIGNATURE ONLY
UP TO $1500
FAMILY FINANCE CORPORATION
40 North Mechanic Street
Phone PA 4-3600

10-Financing, Money to Loan

AUTO IN 5 MINUTES LOANS
National Loan, 201 S. George
DIAL PA 4-6622

We Loan Money
On Watches, Diamonds. Open 'til 9
"If you need money see Sam"
Southern Jewelers — 131 N. Mechanic

11—For Rent

APARTMENT — 4 rooms, bath. House, 4 rooms, bath. Dial PA 4-6436.

HOSPITAL BEDS, WHEELCHAIRS, WALKERS CRUTCHES PA 2-8484
Pile Bros. Rt. 5 McMullen Hwy.

1st FLOOR, 3 room office, 188 N. Centre, heat furnished. Trieber Real Estate, PA 2-6230.

STOREROOM on Virginia Ave. with large parking lot in rear. Suitable for business or storage. Phone PA 2-7484.

12-Apartments

APARTMENTS, furnished and unfurnished. Centrally located. Call PA 2-5436.

13-Furnished Apartments

PRIVATE 3 rooms, first floor, bath, porch, heat. Apply 10 Altamont Terrace. Phone PA 2-6761.

Two and Three Room
Furnished Apartments. PA 4-3874

SMITH apartments, Kelly Blvd. 2, 3, 4 rooms; sleeping rooms by week. Utilities. PA 2-8100, PA 4-2498.

3 FURNISHED rooms, private bath, porch; suitable for one or two persons. 106 Park St.

215 VIRGINIA AVE. 3 room and 2 room apartment. Apply John Conway, Cumberland Savings Bank.

14-Unfurnished Apartments

THREE ROOMS, PRIVATE.
HEAT FURNISHED.
APPLY: 749 MARYLAND AVE.

428 VIRGINIA AVE., second floor, 5 rooms, bath, porch, gas space heater. Immediate possession. Glen Watson, PA 2-4040.

MODERN 4 ROOMS, bath; second floor in centrally located apartment building. Recently redecorated. Dial PA 4-3616.

NEWLY PAINTED three rooms. Private, second floor. 10 Fourth St. Dial PA 4-6523.

ATTRACTIVE APARTMENT. Living, dining, bedroom, kitchen, bath. Including refrigerator, stove. Suitable permanent couple. 646 Washington.

FOUR ROOMS AND BATH.
FIRST FLOOR IN PRIVATE HOME. 850 SPERRY TERRACE

MODERN 7 ROOMS, private bath, hardwood floors, back porch. 301 Fayette St. Phone PA 2-6373. PA 4-3233.

315 PENN AVE. — First floor, 2 rooms, semi-private bath. Porch. $17 month. Adults. Glenn Watson, PA 2-4040.

324½ GRAND AVE., 3 rooms, bath, second floor. Front, back porches. David M. Watson, PA 2-0193.

MT. SAVAGE—Vacant July 1, 3 rooms, bath; water, heat, gas furnished. Phone HO 3-6161.

3 ROOMS, private bath, first floor; 3 rooms, private bath, second floor; 14 Fourth. PA 2-4467.

MODERN APARTMENT, 3-ROOMS
First Floor, Heat Furnished
Apply: 421 Arch St.

MODERN APARTMENT, LEE ST.
4 ROOMS. RENT REASONABLE.
DIAL PA 2-7195.

FOUR ROOM APARTMENT, private bath. 212 Cecelia St. Apply 215 Cecelia St.

15-Furnished Rooms

FIRST FLOOR sleeping room, nicely furnished. Private entrance and private attached bath. 639 Bedford St. PA 2-1315.

BROOKS HOTEL—Rooms by day or week. Under new management. Burley Pennington, owner.

17-Room and Board

CHILDREN BOARDED
Licensed Home
Write Box 941-A, c/o Times-News

18-Houses For Rent

9 CRESAP ST. — 6 rooms, 2 baths, 3 porches. Gas space heater. Good condition. Glenn Watson, PA 2-4040.

6 ROOMS, bath, gas furnace. $50 month. 222 N. Lee. Apply 224 N. Lee St.

SIX ROOMS, bath, gas, electric. Gas fired furnace. Porches and yard. Adults. Write Box 943-A c/o Times-News.

19-Wanted to Rent

WANTED TO RENT by recently transferred ABL employe, two or three room furnished apartment. Private bath and entrance. Prefer LaVale or adjacent area. Contact J. R. Kidd, REdwood 8900 extension 344 8 a. m. to 4:30 p. m. after 5:30 p. m., PA 4-1747.

WANTED—2 or 3 furnished rooms, private bath, in or near Cumberland. Box 940-A, c/o Times-News.

WANTED 2 or 3 bedroom houses; also apartments with 1, 2 and 3 bedrooms. Call Allegany Ballistics Laboratory RE 8-9000, Ext. 311, before 4:30 p. m., Monday thru Friday.

WANTED — 5 ROOM MODERN HOUSE, 3 ADULTS.
DIAL PA 2-4031

FAMILY OF 4 wants about 6 room house, nearby West Virginia or Maryland. Dial PA 2-6133.

20-For Sale Miscellaneous

TREMENDOUS OFFER
8-Pc. living room group consisting of 2-pc. Kroehler living room suite, 2 tables, 2 lamps, 2 pillows. Reg. $269 value —
NOW $188
Only at Millenson's can you find a value like this.
MILLENSON'S
317 Virginia Ave. PA 2-3930

USED TAPE RECORDERS
Phonographs, Hi-Fi Equipment
Enterprise Amusement Co.
170 N CENTRE ST. DIAL PA 2-0050

Fishing License, Worms, Airboy Motors
CLINE'S SPORT CENTER
1211 Ella Ave. PA 4-0330

KITZMILLER MEMORIALS
MONUMENTS and MARKERS
All the best marble and granite including "Rock of Ages" granite and "Barre Guild Memorials"
Fred'ck & George Sts. PA 2-4300, 2-3984
"SEE WHAT YOU BUY"

SPECIAL Sewing machines adjusted in the home $2. Electrify and Buy WAKEFIELD Sales PA 2-8430, 2-4794

PLASTERBOARD—All Sizes
Try: "Pennsy"
Route 40 Narrows Dial PA 2-7300
Free Easy Parking!

100 HAND LAWN Mowers have been sharpened and reconditioned, $5 each. 50 bicycles, boys and girls, reconditioned and painted, $15 each. Write Box 939-AX c/o Times-News.

CASH REGISTER, $35. Chain saw, like new, $125. 2 Ton truck bed with side boards, $30. Reds Used Cars, 722 Greene St., PA 2-8150.

AUTO Insurance to cover State Law $32.22. Also Workmen's Compensation Fire. Glenn Watson PA 2-4040.

Homemade Pizza Pie
Fri. & Sat., 6 p. m.-1 a. m., PA 2-0811

$90 worth of records FREE with purchase of RCA Victor Hi-Fi radio-phonograph combination. Full price only $325
SYCKES MUSIC SHOP

Save Here! Prices
As Low As Any
JACK & DOROTHY WETZEL
STRAND LIQUOR STORE
N. CENTRE AT BALTIMORE ST.

15 USED Refrigerators, $25 to $100; used washers, $15 to $75. Burkey's TVs PA 2-6430.

20-For Sale Miscellaneous

Victor Adding Mach. Agy.
Sales and Service
Keyser Office Supply
Phone 2-8721 — Keyser

"Luck has a peculiar habit of favoring those who don't depend on it!"
SELECT YOUR BURIAL ESTATE NOW
3 graves $175; 4 graves $230; 6-$350
In Shrine View Extended. Easy Terms
HILLCREST BURIAL PARK PA 4-2332

Free for 1-Year
The use of a lot with good swimming and boating on South Branch with the purchase of a new
MERCURY OUTBOARD MOTOR & BOAT
Lot will be for lease thereafter.
ED'S OUTBOARD MOTORS
261 Williams St. Dial PA 4-5543

SCOTT-ATWATER MOTORS, WHIRLWIND BOATS, BOAT TRAILERS, MARINE EQUIPMENT, BOAT KITS — MARINE PAINTS
BOATHAVEN
WARWICK & GREENWAY, PA 2-6510

Unpainted Furniture—Save!
WE GIVE S&H GREEN STAMPS
Try "Pennsy"
Route 40 Narrows Dial PA 2-7300
Free Easy Parking!

Complete line Deltox Rugs, Magee Carpets
Burkey's Floor Covering
BEDFORD ROAD PA 2-4975

RUSCO Extruded Aluminum Storm Windows
Completely Installed As Low As . . . $20.95
203 S. George St. PA 2-6030

WALLPAPER
Cochran Paints — Sanders Rented
Never Knowingly Undersold
QUENTIN M. RICE — 19 Laing Ave.
Open 7 days week 9 a. m. to 12 p. m.

VEGETABLE PLANTS
Fine quality, thick stem tomatoes, peppers, sweet potatoes, cabbage, etc. Tharp's Seed Store, PA 2-6147.

Factory Display
The Famous Kimball Pianos
Price Reasonable
PEOPLES FURNITURE STORE
Reinhart's
37 Baltimore St.

Top Soil, any amount.
Landscaping. Dial PA 2-0896

Low Prices! Spouting, Spouting Fixtures, Roof Paints!
Liberty Hardware Co.
57 N. Liberty St. Phone PA 2-7140

KING'S TACKLE SHOP
243 VA. AVE.
FISHERMAN'S HEADQUARTERS
Open daily 8-5 Also Mon-Wed-Fri 6-9
REGISTERED COLT'S DEALER

KOOL VENT ALUMINUM AWNINGS
Welch Insulation — Free Estimates!
Ft. Ashby 2110 — Frostburg 540

USED EQUIPMENT
Used Self propelled combines, and pull type (propelled)
IHC TD9 Crawler with blade
Model HD5 Allis Chalmers with blade
Model D-4 Caterpillar with winch
Model HD5 Allis Chalmers with winch
Model BG Cletrac with blade
Model HG42 Cletrac
Model HG-68 Cletrac
Model 75 h. p. General Motors Diesel Power Unit
See the NEW MODEL OC4 Industrial Crawler with loader DIESEL REPAIR SERVICE, INJECTOR SERVICE, WE PIN AND BUSH ALL MAKES OF TRACKS.
COCHRAN FARM EQUIPMENT co.
SOMERSET, PA. 4348

Save 20% On
Bottled Gas
BENNETT'S PA 2-7900

PARAKEETS $2.00 and up Also supplies
13 Lyons St. Ridgeley Phone RE 8-9119

PUPPIES—Cocker Spaniels. Mrs. Harold Meek, Pompey Kennels at Vale Summit. Phone Frostburg 1104-W-1.

USED POWER MOWERS
$25 & UP
COSGROVE'S
252 N. Centre PA 2-3040

T & W WASHER SERVICE
Apex, Kenmore, Easy, Maytag, Blackstone, Wringer Rolls. PA 4-2541

BEER—Throwaway bottle, $2.99 case.
CUMBERLAND LIQUOR STORE
419 Henderson Ave. PA 2-7777

HAPPY HILLS FARMS MILK
Gallon 80c — ½ Gallon 42c
Plus Jug Deposit
At Your Local Grocers

A MOTHER without a home of her own is nearly as bad as a home without a mother. Find a home for your family in the want ads or tell everyone what you want with a want ad of your own.

PORTABLE Electric Saw, Transit. Electric hand sander. Stoker. 2 drawing boards with horses. Dial PA 2-6229.

PICKUP BALER BARGAINS
New McCormick 45T P.T.O. ... $1095
2 Used McCormick 45T .. $675 and $795
New Holland 76 Baler ... $295
New Holland 77 Baler, A-1 ... $695
Allis Chalmers Roto Baler ... $295
John Deere 116-W P.T.O., A-1 ... $375
John Deere 116-W P.T.O. ... $395
Easy Terms — R. D. SPEICHER
Phone MErcury 4-9453, Meyersdale, Pa.

NEW 3 HP PACKAGE CARRIER AIR CONDITIONER.
DIAL PA 2-3634.

RIDING HORSE — Suitable for lady. Shetland pony. M. W. Race, Phone Frostburg 215.

JALOUSIES
Maryland Supply Co.
114 S. Liberty St. PA 4-6436

AIR CONDITIONER, $69.
SLEEP IN COMFORT
DIAL PA 4-0159

FOR SALE
Kroehler living room suite, walnut dining suite, white table top gas range.
526 VIRGINIA AVE.

IT'S HARD to guess what a property, a used car or any other used item is worth; but reading the want ads daily will make it easier and make your guesses a lot more accurate. Read them and use them for your economic health.

PLYWOOD
Interior Exterior Marine
Try "Pennsy"
Route 40 Narrows Dial PA 2-7300
Free Easy Parking!

1957 PRAIRIE SCHOONER, 29 feet. All modern conveniences. Used 3 months. Priced for quick sale. Martz Motel, Baltimore Pike.

IMPROVED Sour Cherries. Orchard open 7 a. m. to 7 p. m. as long as they last. Pick them yourself. Chertland Orchards.

ALLIS CHALMER DC-7 dozer; Allis Chalmer Cletrac DH-6; sawmill complete with G.M. diesel engine. Write: Mrs. M. J. Herbolsheimer, Box 203, Garrett, Penna. Phone ME 4-4751.

40 FOOT HOWARD HOUSE TRAILER
PHONE PA 2-4762.

Close out better shorts ... 89c
Reversible bermudas & halter ... $4.98
Swim suits ... $3.98 to $21.98
Striped knit shorts & tops ... $3.98
Shorts, pedal pushers, 38-46 ... $2.98
Jr. dark cottons, 3-17 ... $9.95
Shop in "Air-Conditioned" comfort
SYKES STYLE SHOP
805 Md. Ave. — Daily 11 a. m. 9 p. m.
Phone PA 2-1570

FORMICA
FOR COUNTER TOPS
Try "Pennsy"
Route 40 Narrows Dial PA 2-7300
Free Easy Parking!

Complete Home Furnishing
WOLF'S
Baltimore Street

Zimmerman's Lock & Luggage Shop
Keys Made — Lawn Mowers Sharpened
133 N. Mechanic St. PA 2-1418

20-For Sale Miscellaneous

TRI-STATE MEMORIAL CO.
—Monuments & Markers—
Everlasting Guarantee in Writing
Cresaptown PA 4-1540, Piedmont 20691

FERGUSON TRACTORS
FARM MACHINERY
Kight's Garage Balto. Pike PA 4-4170

BEAT THE HEAT!
Air Conditioners
WARD AIRE
1-ton dlx, 220 volts, Reg. $229.95
NOW $199.88
SERVEL ELDORADO
¾ ton. Reg. $229.95
NOW $179.77
WESTINGHOUSE
¾-ton, 110 volt, Reg. $319.95
NOW $269.88
WESTINGHOUSE
¾ ton For Casement Window
One Only! Reg. $329.95
NOW $279.88
Vacuum Cleaners
TANK TYPE
With attachments. Reg. $59.95
NOW $47.88
CANISTER TYPE
With attachments. Reg. $59.95
NOW $47.88
Montgomery Ward
Baltimore Street at George
PA 2-3700

FREE KITCHEN Planning and Remodeling. Green-Hartman Appliance, PA 4-0730, or shop our showroom and see our modern Kitchen Display.

Now is the time to spray and dust. We carry sprays and dusts for all kinds of plants. Tomato dust, Rotenone, Chlordane, malathion, duo-copper, sulphur, bordeau mixture, Tri-o-gen, rose dust and many others.
Liberty Hardware Co.
57 N. Liberty St. Phone PA 2-7140

Just Arrived
THE SINGER
"Slant-O-Matic"
World's Finest and Newest Sewing Machine. See it at:
SINGER SEWING CENTER
65 Baltimore St. Cumberland
or Call: PA 2-3060 for Evening Demonstration!

FOR SALE
Used Hearing Aids. Furniture and many other household items.
Bennett Transfer & Storage
Wareh'se, Franklin St. PA 2-6770

PUPPIES
Mehle's Kennels, Registered Cocker Spaniels. PA 2-1691.

FLOWER PLANTS, 10c DOZ.
Asters, Balsoms, Petunias, Zinnias, Marigolds. Many other fine bedding plants. Tharp's Seed Store, Phone PA 2-6147.

Baby Parakeets & Supplies
Marty's, 439 N. Mech. PA 2-7011

WEDDING INVITATIONS, announcements, receptions, napkins, matches. Federal Printing, 257 Columbia St., PA 2-3424.

Insulated Thermo Shopping Bags ..69c
Assorted Cushions, your choice 69c
Zippers 10% to 20% off Reg. Price
Open 7 days, 10 a. m. to 10 p. m.
ROWZEE'S FACTORY OUTLET
1st building past Lake Koon on temporary Route 220, Bedford Valley

WALLPAPER—Make selection at home. Expert paperhanging, low cost. PA 2-0224 for samples. Hartley Wigfield.

MICHIGAN PEAT
$1.00 bushel (Approx. 40 lbs.)
Smith Gardens
1120 Shades Lane PA 4-1458

USED Restaurant Equipment Bought and Sold. Dave Gunter Food Consultant. LaVale, Md. Dial PA 2-0244.

SLIP COVER, Dress, Suiting, Drapery Fabrics & Rods. Window Screens. GEO. BRAGG, LaVale, Md., PA 4-4611

8N Ford Tractor 770 hrs ... $895
Ford 2 12 Plow ... $175
'56 Ford Side Mtd. Mower ... $250
2-McD 25-V Mowers ... $139
H. G. BENDER
Phone ME 4-3771 — Meyersdale, Pa.

GARAGE DOORS
Steel, Wood, Aluminum.
See in operation.
Try "Pennsy"
Route 40 Narrows Dial PA 2-7300
Free Easy Parking!

CLOSING OUT our entire stock of $95 Lawn Mowers at $64.95
AUTOMOTIVE SUPPLY CO.

USED Kelvinator refrigerator $30; used Frigidaire refrigerator $25; used Servel gas refrigerator $25; used Premier vacuum cleaner with attachments $49.95. Terms available. Green-Hartman Appliances, 198 N. Centre St., PA 4-0730.

100 ACRES GOOD HAY IN FIELD, CHEAP. PHONE FROSTBURG 393.
FLORIAN NICHOL

UMBRELLA tent 8 x 9, floor, porch, curtain. Height center pole seven foot. Poles, stakes included. PA 2-2318.

FAMILY BIBLE—Bring it down and let us photostat your birth record. We copy valuable papers — cancelled checks — receipted bills. Whatever it is, we'll copy it. Cumberland Engravers. 118 S. Mechanic St. PA 4-1622.

USED BUILDING MATERIAL
New & Used Bathroom Fixtures
Cumberland Salvage — Dial PA 4-0683

NEW PHILCO
Air Conditioner
1-TON UNIT
1-H.P. MOTOR
Reduced for Quick Sale
STEINLA'S
218 S. Mechanic PA 4-2600

RENTAL—FLOOR SANDERS
Try "Pennsy"
Route 40 Narrows Dial PA 2-7300
Free Easy Parking!

21-Wanted to Buy

SCRAP IRON
METALS
BROCK SCRAP & SALVAGE CO.
Old Tin Plate Site PA 2-0820

SCRAP IRON METALS
STRUCTURAL STEEL
Oldest Reliable Dealer
Now Located in LaVale
Rear Zimmerla Auto Shop
FELDSTEIN'S
Phone PA 2-3120, PA 2-1662

24—Furnaces, Heat, Stoves

LENNOX Coal, Gas, Oil FURNACES
Cleaning & Repairing
Klingler Heating 196 N. Centre PA 4-8830

Plumbing & Heating
J. E. Woodyard Phone PA 2-3950

Do you need a new heating plant? Call PA 4-2414 for free estimates. Sun Heating Co., P. O. Box 447

HOLLAND FURNACE CO.
Oil — Coal — Gas Heating Units
Sani-vac cleaning service, repairs
440 N. Centre St. Phone PA 4-5528

CUMBERLAND REAL ESTATE BOARD

MEMBER NAREB

OUR CREED: *"Whatsoever ye would that men should do to you, do ye also unto them." Every Cumberland REALTOR pledges himself to observe its spirit in all his dealings and conducts his business in accordance with the Code of Ethics adopted by the National Association of Real Estate Boards. Consult a REALTOR and be SAFE!*

3 miles out Ba Pike. Nice frame bungalow. 5 rooms, bath, full basement, warm air furnace, electric hot water heater. Your choice of 1 lot or 5 acres and 2 barns. Terms if desired

Nice modern bungalow situated on Forest Ave., Bowman's Addition, frame and asbestos shingle, 4 rooms, modern bath and kitchen, full concrete basement, warm air coal furnace heat, automatic electric hot water heater. Nice lot 40 x 150. All in good condition. Owner says sell!

GLENN WATSON & SON
213 Virginia Ave. PA 2-4040, PA 2-0278

START A BUSINESS OF YOUR OWN
Dixie Inn, Wiley Ford W. Va. First floor has a large dance floor, plenty of booths and tables. Bar at one end. Kitchen, 3 rms. and bath on second. Basement has bar, booths and dance floor. Steam heat, 2 rest rooms on each floor, double garage. Plenty of parking space. Price $7,750.00.

A. St., LaVale. 7 room frame covered with asbestos shingles. Basement — gas heat. Price $7,000.00.

Nat. Hwy., LaVale. 6 rm. brick. Garage in basement. Gas heat. Price $11,500.00.

D. C. GOODFELLOW Agency
Real Estate Storage Insurance
131 N. Centre St. Phone PA 4-2893

CASH VALLEY ROAD
Fifty-seven acres of land with 1000 feet frontage on Cash Valley Road. Suitable for sub-dividing.

BOWMAN ADDITION
Valley Road
Located directly along Valley Road in Bowman Addition. Five room, frame bungalow. Hot air heating plant. Garage. Immediate possession. Price $3,850.

CRESAP PARK BUNGALOW
This four room and bath home is located in Valley View Drive, Cresap Park. Good basement. Hot air heat. City water. Recently covered with aluminum siding. Can give immediate possession. Price $6,250.

D. P. MILLER CO.
INSURANCE AND REALTORS
Phone PA 4-3838 No. 1 N. Liberty St.

WINDSOR ROAD
THE DINGLE
Spacious modern home with two complete baths. Four rooms and powder room on first floor; three bedrooms and two bathrooms on second floor; one large room on third floor can be used as another bedroom or den. Forced hot air gas fired furnace. Laundry room and recreation room in basement. Situated on a nice landscaped lot in beautiful surroundings. Located 836 Windsor Road—The Dingle. Price upon application. Inspection by appointment only.

JAMES W BEACHAM
REALTOR—INSURANCE
20 S. Centre St. Phone PA 2-2030

NEW BUNGALOW, OLDTOWN ROAD
About 2½ miles from the City Limits on the Oldtown Road we have a new brick bungalow containing a large living room, 3 bedrooms, bath, kitchen and dining area and attached garage. There are hardwood floors throughout with ultra modern kitchen and bath. It has a full concreted basement, laundry trays, automatic forced warm air heat. The lot is 75'x200'. Immediate occupancy, phone for appointment.

"see PERRIN about it"
Perrin Bldg. on Pershing St. PA 4-2960

LA VALE BUNGALOW
Ideally located in the heart of LaVale is this modern bungalow with two large bedrooms, spacious living room, modernistic kitchen with dining area, tile bath and shower, wall to wall carpeting, utility room with laundry, forced hot air heat, semi-detached garage, large level lot well landscaped. Property in excellent condition. We invite your inspection. Reasonably priced at $12,500.

HOWARD M. SPIKER
REALTOR—INSURANCE
20 South Centre St. PA 2-2414

10 INDEPENDENCE ST. Concrete Block 2½ story 8 room home. Asking $9500.
GREENE ST. 2½ story FRAME 8 rooms lot 50 x 135 $6,000.
COLUMBIA ST. Home & Income property, 7 rooms & bath, 2 four rooms & baths, 1 three room & bath Apts. Large lot. Good Condition.
HILL TOP DR. 2 story ASBESTOS shingle 6 room home, automatic heat, level lot & garage.
BEDFORD ST. ½ double, 6 large rooms & 2 baths.
CRESAPTOWN Home & Income, 6 room house, 2 two room Apts. & 2 car garage with 3 room apt.
MICHIGAN AVE. BRICK 2 story 8 room home, 2 extra lots.
PHONE PA 4-6880
Carl F. Schmutz Assoc, Inc.
Real Estate 16 S. Liberty St. Insurance

WEST SIDE BUNGALOW
$12,500
642 Fayette St.—Conveniently situated five room bungalow in very desirable residential neighborhood, just five minutes from town. Garage attached opening into house without going outside. Automatic gas fired heat, tile bath. This style home is scarce today, so don't wait. Call for appointment at once.

M. D. REINHART AGENCY
REALTORS
PArkview 2-2111

LARGE HOME
First floor: Good-size living room, sun room, dining room and kitchen. Second floor: Four good-size bed rooms, with ample closet space, and modern bath. Third floor: One good-size bed room and space for two more rooms. Hardwood floors on first floor. Hot water heat with stoker fired furnace. Concrete basement, garage, porches. Brick construction and in excellent condition. Lot 75x100. Located No. 840 Maryland Avenue.
Price $9,775.00

HARRY B. SIMPSON
Realtor—Insurance
113 Frederick Street
Dial PA 2-5750 and PA 2-3723

510 FREDERICK STREET
Substantial six room brick dwelling located in a very desirable neighborhood. Three bedrooms, bath, hot water heat, floored attic, full basement, garage, nice level lot. Price reduced to $9,950. Inspection by appointment.

806 MARYLAND AVE.
Well built seven room brick dwelling with four bedrooms, bath, piped hot air heat, floored attic. If you are looking for a family home, reasonably priced, call us today for inspection. A real buy at $7,000.

HOWARD M. SPIKER
REALTOR—INSURANCE
20 South Centre St. PA 2-2414

GOOD BUYS
Goethe Street 2 Houses
One 6 rooms, bath, very good condition, one 4 rooms, bath, needs some work. Both for price of one.

OTHERS
729 E. Oldtown Road $14,900
628 Washington Street 10,000
502 Park Street ..... Offers
119 Hanover Street 7,000
117 Fifth Street 7,000

THE J. H. HOLZSHU CO.
INSURANCE REALTORS BONDING
31 S. CENTRE ST. PHONE PA 2-6555

1902 BEDFORD STREET
Situated in a charming setting and excellent residential neighborhood. Modern brick dwelling. First floor contains living room, dining room, sun room and modern ceramic tiled kitchen. Three bedrooms and modern ceramic tiled bath on second floor. Floored attic with disappearing staircase. Full basement with tiled floor and shower room. Hot water heat, gas fired furnace. Hardwood floors. Newly decorated throughout. Beautifully landscaped lot (75x175) with two car detached garage in rear. Price and full particulars on application.

Realtors Insurance
WIEBEL & WORKMEISTER
123 Frederick St.
Phone PA 4-3380

FROSTBURG, MD.
PARK LA. Very handsome 5 year old brick 2 story 6 room modern home, full basement, rec. room & many fine features. A home you would be proud to own. Priced below owners cost.
WOOD ST. Nice family home with living, dining, den, kitchen, 1st fl.; 4 bedrooms & sunporch, 2nd fl. New heating plant. Large lot & garage.
OTHER PROPERTIES
CENTRE St. Double 5 room each side
SPRING ST. Frame 4 room
COLLEGE AVE. Frame 11 room
Phone Frostburg 1489, Mrs. Natolly OR PA 4-0860

CARL F. SCHMUTZ ASSOCIATES INC.
Real Estate, 16 S. Liberty St. Insurance

Situated on Beall St. is a 2-story, 3-family, frame dwelling having 6 rooms, bath, 3 porches one side; 6 rooms, 2 baths, 2 kitchens, 3 porches, part basement, gas-fired hot water heat and 3 garages other side. Newly painted and in good condition. Good paying investment. Priced low. Easy terms.

GOOD SUBURBAN HOME FOR A FAMILY. Situated on left side of Valley Road near the new county school is this two story frame and asbestos shingle dwelling having six rooms, bath, porches, basement, warm air coal furnace, large lot. Easy terms. Immediate possession.

GLENN WATSON & SON
213 Virginia Ave. PA 2-4040, PA 4-2611

FROSTBURG, MD.
BARGAIN
8 room frame house containing 2 apartments, 4 rooms, bath in each apartment, gas fired hot water heat, double garage. Well located at 97 Broadway.

Beall Insurance & Realty Co.
Phone Fbg. 343 — No Toll Charge
3 WEST MAIN ST. FROSTBURG

Semi-bungalow, rural atmosphere, trees and shrubbery, five rooms, bath, lovely large living room with dining space, wood burning fireplace, hardwood floors, roomy screened-in front porch. Second floor, four rooms, bath, private front entrance or by unlocking communicating door makes house as one. Dandy full basement with space for two cars, master wiring, copper tube plumbing, automatic gas furnace, electric hot water heater, city water supply. Land faces 225 feet on Cresap Drive, short distance off McMullen Highway in Bowling Green. Price $12,650.

ROBERT W. YOUNG
107 S. Lee St. PA 4-5608 or PA 2-3828

25-Building Supplies

CONCRETE BLOCK
Cost 25c each
35 years ago!
Today, you can buy much improved, laboratory controlled, compression tested block for only . . .
18c each
At our plant on N. Centre St.
The Cumberland Cement and Supply Company
Rear 419 N. Centre PA 4-2000

In Stock . . .
SPOUTING
And All Accessories
½ Round and Style "K"
Terra Cotta Pipe, All sizes
SUPER CONCRETE CO.
405-11 Henderson Ave. PA 2-4260

Quality Lumber and Building Supplies
The South Cumberland Planing Mill Company
55 Queen St. PA 2-2600

HAGERSTOWN BLOCKS & MARTINSBURG BRICK
Ray M. Athey Dial Pa 4-4417

OAK FLOORING
SAVE—SAVE—SAVE
NEW LOWER PRICES
DIRECT FROM MANUFACTURER

25/32 x 2¼"	Clear Red	23½c ft.
25/32 x 2¼"	Clear White	22½c ft.
25/32 x 2¼"	Select Red	22c ft.
25/32 x 2¼"	Select White	20c ft.
25/32 x 2¼"	Com 1 Red, White	17c ft.
25/32 x 2¼"	Economy	9½c ft.
25/32 x 2¼"	Com & Btr Shorts	12c ft.

Flooring — Kiln-dried, end-matched, sanded and graded in accordance with National Association Rules.
ALLEGHENY HARDWOOD FLOORING
Everett, Pa. Phone 203

ATTENTION
Home Builders
We have developed a number of assembled ANDERSEN Window Units, through cancelled orders, changes in plans and mistakes. The entire lot will be sold at 25% off Andersen's list. Included are all styles; double-hung, flexivents, and casements.

BUCHANAN Lumber Co.
549 N. Centre St.
PHONE PA 2-0650

26—Help Wanted

HIGH SCHOOL AND COLLEGE STUDENTS
for special outside promotion. Pleasant working conditions and opportunity to earn up to $100 or more per week. We will train you. Come and talk this over between 9 and 10 a. m. Keystone Home Furnishing Co. 158 N. Mechanic St.

27-Female Help Wanted

HOUSEKEEPER. Live-in. Two gentlemen. Write: Box 942-A c/o Times-News.

WANTED
BEAUTICIAN
Guaranteed Salary plus Commission
Gabrieleen Beauty Salon
112 S. CENTRE ST.

27-Female Help Wanted

LADY, 50 TO 65, TO MAKE HOME. APPLY 411 GREENE ST. OR DIAL PA 2-4864.

EXPERIENCED waitresses and kitchen help. Apply 18 North George Street.

HELP YOUR husband pay the bills. Work full or part time with Fashion Jewelry. PA 4-1127.

EXPERIENCED WAITRESS
Apply: 12 Baltimore St.

MAID WANTED
Brook's Hotel 202 Baltimore Ave.

28—Male Help Wanted

FRONT OFFICE Room Clerk, experience necessary. Applicants must apply in person to Mr. Donald D. Shumaker, Resident Manager, Bedford Springs Hotel, Bedford, Pa. Good salary and living accomodations at the hotel.

One of the oldest and largest manufacturing companies in the world is looking for ambitious young men with a desire to go ahead. Position offers permanent and secure future. Starting salary with commission, hospitalization, life insurance, retirement benefits, two weeks pay, annual vacation. Apply: Mr. Klein, manager Singer Sewing Machine Company, 77 North Main Street, Keyser, W. Va.

BELIEVE! BELIEVE!
If you ambitious married men with cars knew the real truth about this proposition you'd beat down our door to get in. Write stating age and telephone number: Box 937-A c/o Times-News.

EXCELLENT income opportunity in interesting and dignified direct sales program. Devote a minimum of 21 hours per week to this pleasant work and enjoy a very high income. Real opportunity for school teachers or ministers, part time, as well as for a full time career salesman. Apply 653 National Highway, or call PA 2-1490.

Landscape Architect
Position with State Dept. of Forests & Parks. Must have Bachelor's degree in landscape architecture, landscape engineering, or landscape design, and two years' exp. in landscape architecture. Paid vac. & sick leave, automatic salary increases, retirement & social security benefits. Salary $5029 to $6034-max. reached in 5 yrs. File application by July 6th with Comm. of Personnel, 31 Light St., Baltimore 2, (SA 7-7000).

ACCOUNTANT II
State Merit System exam. will be held in July. Must have college degree in accounting or public administration, and four years' recent exp. in accounting, three of which have been in a supervisory capacity. (Possession of C.P.A. certificate may be accepted in lieu of college degree.) All benefits of Merit System employment. Salary $5281 to $6336-max. reached in 5 yrs. File appl. by July 6th with Comm. of Personnel, 31 Light St., Baltimore 2, (SA 7-7000).

31-Situations Wanted

CATHERMAN'S Business School student wishes afternoon and Saturday office employment. Dial PA 4-0966.

32-Instructions

LEARN TO DRIVE — Dual Controls. Automatics. Straight Shifts 9 to 9. Howard Twigg, 154 Bedford. PA 2-7533

35-Miscellaneous

EXCAVATING. Top soil, fill dirt. Road material. E. M. Rowley. Dial PA 2-1226.

SEPTIC TANKS CLEANED $25. Modern equip't. Bi-State Disposal Service. Write or Phone Lonaconing HO 3-4401

Good rich topsoil, fill dirt, excavating, blacktopping driveways. PHONE CO 4-4198

WELL DRILLING
23 yrs. Exp. Modern steel equipment. Pump Installations, Galvanized Casing. E. V. CARPENTER WELL DRILLING P. O. Box 352, Cumb., Ph RE 8-9100

NEW LOCATION—SHADE'S LANE
HOUT CONSTRUCTION
Shovels, Dozers, Trucks, Grader, Rollers, Stone Spreaders. Fill dirt.
Cum'd PA 4-5575 or PA 2-6327

SHOVELS — DOZERS
Mobile Cranes, Back Hoes, High Lifts, Compressors, Paving Breakers, Drills, Tractor-Trailers, Low Bed Trailers, Pole Trailers, Trucks of all kinds. Fill ground and road material
We have more than 200 Pieces of Equipment to serve your needs!
BAUGHMAN CONTRACTING
Rt 40 West. Dial PA 2-4588

FOR EXCAVATING OF ALL TYPES
Chert Fill for Driveways!
R R JOHNSON, RT 5. PA 4-3136

Block Laying, Cement Work
PHONE PA 2-2699

35-Miscellaneous

Excavating Bulldozing
Asphalt Driveways — Parking Lots
Fill dirt Top soil
Orrie Sensabaugh PA 4-5953

LAWN MOWERS SHARPENED. HAND OR POWER. 14 OAK ST. PA 2-2361.

LANDSCAPING
SHRUBBERY AND SOD.
Call HOward 3-3731, Thomas, W. Va.

36-Watch, Clock Repairs

FAST, EFFICIENT WATCH REPAIRS
JOHN NEWCOMER
215 Virginia Ave. PA 2-5558

Display Classified

Maytag
WHITACRE'S
CUMBERLAND MARYLAND
Sales & Service PA-2-2790
31 N. Mechanic St.

GRAVELY
Power Equipment
for Lawn, Garden Field and Farm
SEE: The powerful 5 H.P. GRAVELY TRACTOR
"The most versatile small tractor on earth"
Offers 23 Tools To Save You Work!
Mows lawns, plows, cultivates, removes snow, cuts timber, digs holes.
Davis & Bridges
SALES & SERVICE
235 Henderson Ave. PA 2-1836

CASH LOANS
FOR VACATIONS

and Other Summer Needs
The Thrift Plan's fast, personal loan service is geared to every financial need . . . emergencies, new purchases, home and car needs, paying off bills, etc. No co-signers . . . choose your own payment plan, taking 24 months or less depending upon the size and purpose of your loan.
$20 to $1500
Loans over $300 made under Maryland Industrial Finance Act
THRIFT PLAN FINANCE CORPORATION OF CUMBERLAND
Open Monday Evenings 'til 8:30
Tuesday thru Friday 9-5
LOANS MADE TO RESIDENTS OF SURROUNDING TOWNS
★ *Robert H. Burns, Mgr.*
118 N. Liberty St. PA 4-0344

Display Classified

SEARS ROOFING and SIDING
Call PA 2-5100 for
All Types of Roofing and Siding Applied by Experts
1st Payment October 1st
10 YEAR WRITTEN GUARANTEE ON LABOR AND MATERIALS
Ask About Sears Own MODERNIZING CREDIT PLAN
No Money Down, Up to 36 Months to Pay
SEARS, ROEBUCK AND CO.
179 Baltimore St. Cumberland, Md.

Bulldozing
Backhoe Work
BEN DANTE
Phone 28423 Keyser
"Nothing too large"
"Nothing too small"

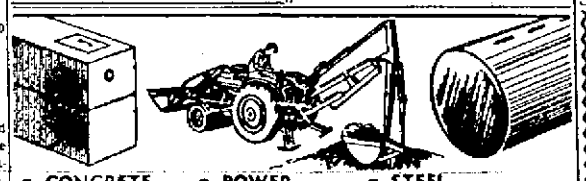

● CONCRETE SEPTIC TANKS Sewerage Installations
● POWER EXCAVATING TRENCHING
● STEEL STORAGE TANKS Stock or Custom-Made
PILE BROTHERS
McMullen Hwy. More information Call: PA 2-8484 or 2-8485

The BLIND MAN Says:
"The eyes are blind when the mind is elsewhere!"

JASCO
Storm Doors
Storm Windows
Jalousies
Awnings
JOHN E. SHARP & CO.
McMullen Highway PA 2-7620

4th of July Sizzling SPECIALS

BAVARIAN BEER	Case	2.59
FORT PITT CANS		3.19 case
Export & German Btls.		2.99 case
86 proof blended WHISKEY	PRIVATE BRAND	3.45 5th
KLINE'S Private BOURBON	6 YEAR OLD	4.39 5th
Kline's private 8 yr. old Bourbon		4.85 5th
CALIFORNIA CHAMPAGNE		2.99 Qt.
KAVKASKY VODKA		3.39 5th

10% discount Imported Wines & Champagnes

LOOK!! A NEW SERVICE!
By popular demand, Casual Catering
Delicatessen party platters made on 12 hr. notice.

KLINE'S LIQUOR STORE
702 N. Mechanic — Free Delivery — PA 4-3740

Display Classified

AUTO GLASS REPLACED PROMPTLY
CUMBERLAND PAINT & GLASS
Insurance Approved
165 N. CENTRE
DIAL PA 4-0022

BEST BUY
in small dozers!

New 42 HP CASE-TERRATRAC Model 320 angledozers, with 148 cu. in. Case engine, develops more power with lower fuel cost than any other rig in its class. Heavy-duty construction throughout, with exclusive center-mounted torque tube, plus vastly improved steering. Write for Free catalog.
Morgan Brothers Industrial Sales
Rt. 40—West City Limits
Phone Frostburg 1080

★ Phone Orders Delivered Within 1-Hour. Slight Charge.

EGGS	GRADE "A" LARGE .... 3 Doz.	$1.19
HAMS	Morrell's Ready-to-Eat ..... lb.	53c
CHICKEN	Legs and Breasts ..... lb. 69c; Large Roasting	lb. 29c
RABBITS	Fresh Dressed	lb. 59¢
POTATOES	U. S. No. 1 50 lb. BAG	$1.59
COFFEE	Chase & Sanborn or Maxwell House ..... cans	lb. 99¢
Green Beans, Peas, Corn, Applesauce or Tomatoes Your Choice, 303 Cans:		7 For $1.00
Ground Beef	3 lbs.	$1.00
Weiners	2 lbs	89c
Pork Chops	Meaty 2 lbs. ..	$1.00
Brains	5 lbs.	$1.00
Boiling Beef	4 lbs.	98c
Sausage	Fresh 3 lbs.	$1.15
Liver	Tender Pork ..... 3 lbs	89c
Salt Fish	Lake Herring 4 lb.	98c
Sugar	Domino 25 lbs.	$2.49
Milk	Dainty Dell ..... 8 cans	$1.00
Oleo	King Nut ..... 5 lbs.	$1.00
Lard	Pure 1-lb. Packages 5 lbs.	$1.00
Catsup	Snider's 5-14 oz. Bottles ..	98c
Flour	Pillsbury ..... 25 lb. Bag	$1.89
NBC	Crackers RITZ ..... 1 lb.	33c
Cheese	American or Pimento 2 lb.	69c
BEER	Bavarian & Gunthers Throw-aways, Case $2.99. Bavarian Reg. Bottles, Case	$2.59

McDADE'S MARKETS
Open 7 Days A Week — 8 A. M. to Midnight
11 N. FRONT ST. DIAL PA 2-2030

Display Classified

Washers and Dryers by
EASY RATED BEST
Authorized Sales & Service
SKELLEY'S 336 Pine Ave PA 2-5115

Let us Install Locke HOUSETIME GUARANTEED
WROUGHT IRON RAILINGS
WARNER'S
1201 Va. Ave. PA 4-0774

USED FARM EQUIPMENT
New Holland "77" Hay Baler, very good condition.
Fox Forage Harvester PTO Drive with windrow pickup and row crop unit.
Case PTO Forage Harvester with row crop unit.
Papec engine drive Forage Harvester with windrow pick-up, cutter bar unit and row crop unit.
John Deere 2-bottom 14" Tractor Plow with rubber tires.
Case 90-bushel Tractor-Manure Spreader.
COLLINS GMC TRUCK CO.
Rt. 40 East Dial PA 2-3922

Air Conditioning
By Buy
Carrier
Call your dealer
or
AIRCON
Engineering & Supply
PA 2-7269

Display Classified

CAR RADIOS REPAIRED
DRIVE-IN SERVICE
Humberison's
STRAND TV LAVALE
Next to Super 40 Drive-in
PA 2-7220
Save money on new car radio installations

Delicious, beautiful ripened Bananas
Watermellons
Fresh Fruits and Vegetables
HAGER'S
Super Fruit Market
Narrows at Lover's Leap

Here it is!
OK USED CAR BUY OF THE WEEK

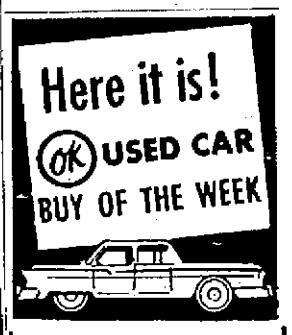

54 OLDSMOBILE
"98" deluxe Holiday Hardtop coupe. Loaded with power steering, power brakes, power seat, power windows, radio, heater, hydramatic transmission, tutone green finish. Bonded 12 full months.
WAS $1870 REDUCED TO $1645
McINTYRE CHEVROLET INC.
219 N. Mechanic PA 4-4400

Bang-Up July 4th
USED CAR CLEARANCE!
LATE MODELS! BARGAIN PRICES! WIDE CHOICES!

'56 CADILLAC "62" 4 door sedan
2 tone paint, seat covers, radio, heater, automatic transmission, power brakes and power steering. Zooms into action like a "skyrocket." $3895

'56 PONTIAC Starchief Custom
Catalina 4 door. Whitewall tires, radio, heater, automatic transmission, tinted glass, low mileage, local one owner. You'll get a "bang" out of the way this car operates! $2495

'56 DODGE Royal V-8 Hardtop
Here's a real "sparkler". Has all the equipment of the above car plus its own distinctive styling. We've put an "aerial bomb" under the price tag. $2295

'55 BUICK Special Riviera Hardtop
A "sizzler" when it comes to power. Pretty as a "star cluster", when it comes to looks. Radio, heater, automatic transmission, whitewall tires. $1695

'54 CHEVROLET Belair 4 door
Radio, heater, two tone paint. Locally owned. We'll bet no one in town can hold a "roman candle" to this one $995

'53 BUICK Special 4 door sedan
Radio, heater, two tone finish, good tires, low mileage. Takes off like a cat with "firecrackers" tied to its tail! Don't miss it $895

'51 CADILLAC "62" 4 door
Radio, heater, automatic transmission, good tires. Still in better condition than many late model cars. Go "Fourth" first class. .. $1095

'51 PONTIAC Chieftain Deluxe 2 door
Every once in a while we toss in a real good car at a give-a-way price just to see how many are reading our ads. This is such a car. But you'd better hurry. $345

'52 BUICK 2 door Riviera
Two tone paint, locally owned. We just "relit the fuse" on the price tag and she's liable to "go" any minute $695

AND MANY MORE BIG VALUES, TOO!
Every Goodwill Used Car has been checked, road tested and rechecked to make sure it's in top condition . . . and sold with a written warranty!

SPOERL'S USED CAR LOT
845 N. Mechanic St. PA 2-2415

38-Moving, Storing

GRAPES TRANSFER
-- Dial PA 4-5622

MEDERS TRANSFER, LOCAL LONG DISTANCE AGENT NORTH AMERICAN VAN LINES PA 4-3808

AGENT, MAYFLOWER TRANSIT LOCAL, LONG DISTANCE MOVING KLAVUHN TRANSFER PA 4-2770

JOHN APPEL TRANSFER LOCAL, LONG DISTANCE MOVING AGENT GREYVAN LINES PA 4-1620

BENNETT Transfer and Storage Co.
Local—Long Distance
PHONE PA 2-6770

39--Painting, Paperhanging

PAINTING, Spouting, Roofing. Complete repairing. Cement and block work. Guaranteed! Kuhn and Durr. PA 4-0647, PA 2-4847.

PAINTING—EXTERIOR, INTERIOR FREE ESTIMATES EXPERIENCED PAINTERS I. L. WILBERT PA 2-6595

PAPERHANGING Free Estimates PA 4-4318
South End Wallpaper Shop, 331 Va. Ave.

40-Personals

VACATIONERS, have the home town news follow you while you are away from home. You can have the Cumberland News or Evening Times mailed any where in the States for 6c per copy; Sunday Times for 10c per copy. Befor you take your trip Phone the Times-News Circulation Department: PA 2-4600 to order your paper.

41-Professional Services

REST HOME for male and female patients, nearby Cumberland. Write Tri-State Employmept, LaVale. PA 4-1962.

43—Piano Tuning

Piano Tuning & Repairing
Laurence Griffith PA-2-1633

ROBERT W. MORELAND, ASPT, Tunes, Repairs School, Church, Home Pianos. PA 4-1084. Used Pianos.

45-Radio Service

GUARANTEED RADIO SERVICE Specializing home & auto radios DOLANS 11 N. George St. PA 4-5550

46-Television Service

CUMBERLAND ELECTRIC CO.
TV services on all makes—Guaranteed. Nite-Sunday service available. PA 2-6191

Humbertson's
STRAND TV Sales & Service
Rt. 40 LaVale PA 2-7220 Open 'Til 9

UNITED TV
We repair all makes Radio, T-V
84 Bedford St. PA 4-1466

Zenith TV AUTHORIZED Sales & Service
REINHART'S, PA2-5870, 9 a.m. 11 p.m.

47—Real Estate for Sale

COLUMBUS PRE-CUT HOMES
Do It Yourself — Save $2000
Lester McGill, Agent PA 2-2695

6 ROOM HOUSE, bath, beautiful landscaped grounds, garden, fruit trees. Dial RE 8-8934.

WILL BUILD 2-Bedroom Rambler $8,375, 3-Bedroom $9,550. Split Level $10,500. Mauk Construction, PA 4-4280

WELL KEPT 9 room home, Mt. Savage, 1½ baths, landscaped grounds. Shown by appointment. CO 4-5336.

We have cash buyers for modern homes. Guaranteed Results or no cost to you. Your inquiries welcomed. M. D Reinhart Agency—PA 2-2111.

Lovely 5-Room Brick Semi-Bungalow suburban Winfield Rd. Like new. Lot landscaped 115x121. You'll love it! MILLENSON Real Estate, PA 4-5590

THREE ROOM house, part bath, lot 90 x 250. Messick Road 1½ miles out Williams Road. PA 2-6270 evenings or Saturday.

NEWLY PAINTED
6 ROOM HOUSE.
APPLY: 623 FREDERICK ST.

NICE 6 ROOMS and bath, fronting 140' on Bedford Road opposite Bopp's Flower Shop. Price reasonable. Apply. 1708 Bedford St.

JUST OUTSIDE CITY — 2 bedroom brick, wood fireplace, inside garage. Automatic heat. Lot 80x140. $14,500. Opie Annan, 58 N. Centre St., PA 4-0200.

4-ROOM COTTAGE
37 Green St., Frostburg, Md.
Living room 9x13; kitchen 9x13; bedrooms 8x12 and 8x9.
ONLY $2500
THE HAROLD R. FLETCHER CO.
28 N. LIBERTY ST. DIAL PA 4-6428

CRESAPTOWN — Cape Cod bungalow, near ARL, school, churches, bus. 6 rooms plus den in basement, modern kitchen, birch cabinet and breakfast nook, plenty closets, garage, also landscaped. Phone PA 2-7367 for appointment. Priced for quick sale.

New 4 room brick tile bungalow. Ready to move into. Large lot, Fort Ashby.
J. S. HUTTON, REALTOR
9 Bridge St., Ridgeley RE 8-3709

THE LONGER your ad runs the cheaper, per day it becomes. We'll be glad to quote long term and contract rates to any want advertiser. The lower your cost the greater your profit.

ONLY 10 MINUTES DRIVE from Cumberland this $12,800 home is a real bargain. This beautiful five room home is complete and modern in every way. Consisting of 3 bedrooms, 6 large closets, tile bath, large kitchen with natural birch cabinets, wood burning fireplace, full basement with laundry, oil-fired perimeter heating. This price also includes garage, driveway, walks, finished lawn, and evergreens. Lot size 75' x 150'. Located in a new restricted development 5 miles south of Cumberland just off Route 28 near Old Furnace Church. See it today! Phone 2141 Ft. Ashby, W. Va.
A & A Builders

6-ROOM
BRICK HOME
3 Bedrooms, modern kitchen with built-in Electric Range, 2-car garage, Venetian Blinds, Storm Doors and Windows. Extra lot included.
Can be seen by appointment only!
— THE —
HAROLD R. FLETCHER CO.
28 N. Liberty St. PA 4-6428

SMALL FARM with 9 room frame dwelling, hot water heat, automatic hot water, spring water, 11 acres, 9 tillable. Fruit trees. Good barn $9000. Opie Annan, 58 N. Centre St., PA 4-0200.

Add to Outdoor Enjoyment

You'll get more fun out of summer activities by chewing cool, delicious Wrigley's Spearmint Gum.

Take some with you.

WRIGLEY'S SPEARMINT CHEWING GUM

47—Real Estate For Sale

SIX ROOM HOUSE west of Frostburg. Suitable for large family. Large lot suitable for roadside business. Phone Frostburg 481-W-4.

Lots. All sizes. Reasonable price. Dial PA 2-7596

8 ROOM HOUSE, LaVale. 5 acres, 200' fronting Route 40. $12,000. $2,000 down, balance easy terms. 114 Harrison St.

MAYBURY-POLAND REALTY
REAL ESTATE BROKERS
PHONE PIEDMONT 6011

TWO four room bungalows. One brick, one insulbric. Potomac Park. Call PA 2-6986.

CHOICE Residential Lots in LaVale, 75' x 138'. The Harold R. Fletcher Co., 28 N. Liberty St. PA 4-6428.

Attention House Trailer Owners
Your monthly rent will pay for a lot. $20 down and $15 per month including cit, water and electricity services, sewer tap, paved street. Size of lot, 40' x 120'. Located near McMullen Blvd., 2 miles from Cumberland.
HOWARD BUCHANAN, INC.
Office 549 N. Centre, PA 2-0659,
Evenings, dial PA 4-3290.

REAL ESTATE SERVICE
Let us list your property
We Get Results!
The HAROLD R. FLETCHER CO.
28 N. LIBERTY ST. DIAL PA 4-6428

Six room camp, 1 3/10 acres ground. Fully furnished, beautifully landscaped, bath. Fronts on Pattersons Creek back of VFW. Dam on back of property. FLOYD P. GRACE, Real Estate Ridgeley, W. Va. Phone RE 8-9202

PRODUCING 70-acre Dairy Farm, 5 bedroom house, all modern conveniences. Stock and equipment. $14,800. For inspection, phone Bedford Valley 169.

FURNISHED COTTAGE, Patterson Creek. Bargain to quick buyer. Dial PA 4-1066.

ATTRACTIVE, well constructed seven room modern brick. Excellent condition, landscaped. Choice West Side location. PA 2-6531.

LARGE homesites, beautiful trees. Growing area. 100 ft. frontage. $500, cash or terms. PA 2-0347.

100 ACRE FARM. East side Polish Mountain. 10 head cattle, 1949 Ford tractor, 45 chickens, 2 shoats, other equipment. Reason for selling—leaving state. Bruce Lough, Flintstone.

9½ MILES FROM CITY
Pre-Civil War brick. 8 large rooms, two large reception halls, 3 baths, oil fired steam heat, fireplace, large old boxwood. This is your one chance to acquire a country home.
OPIE ANNAN GReenleaf 8-4921

6 ROOM FRAME, 3 bedrooms, modern kitchen, $9,500; 5 rooms, modern, $9,000. Potomac Park, PA 4-1424.

4 ROOM HOUSE, basement, furnace, toilet, yard. $500 down. 411 Hill Street.

MODERN 7 ROOM BRICK HOUSE
APPLY 18 HIGH STREET
PHONE FROSTBURG 20-R.

WE INVITE YOUR INSPECTION
Luxurious Suburban Home
Here is one of the loveliest homes to come on the market. It is designed for today's informal living with spacious rooms, built-in features, large bedrooms with plenty of closets, patio, completely equipped kitchen with stove, refrigerator, dish washer, disposal; wall to wall carpeting, marble fireplace. Call and let me give you a full description of this beautiful LaVale home. Down payment of $20,000 required.
INCOME PROPERTY
32 Oak St., 3 story modern brick building, now has 2 apts. & 1st floor to be used as store, offices or apt., excellent condition. Why not look this over before you invest your money?
MAPLEWOOD LANE
A charming 2 bedroom home on landscaped lot in desirable North End. Don't miss this if you need a small home. Priced right to sell.
DESIRABLE LOTS
2 City lots with all improvements. Corner Cumberland and Saratoga Sts., 50' x 117'. Landscaped. 651 Sedgewick St., near Allegany High, 50' x 110'.
GEORGE WAINGOLD REAL ESTATE
Clark Keating Building
PA 2-2152 PA 4-2383

48-Roofing, Spouting

New Roofing, Painting, Gutters Metal Work, all types. Estimates free. 30 yrs. Exp. Alex J. Schutz, PA 2-6505

ROOFING, siding. All makes. Roof painting, repairs. 36 mos. to pay. Mike Brewer, Bittinger, Md. Ph. CH 5-2601.

Roofing, Spouting, Siding, Awnings Three years to pay Guaranteed work Andrew Witt, Phone CO 4-5456

HOMES Home Improvement Co., general contracting in roofing, J M and Insulbric siding. Also Aluminum Siding No down payment. Phone PA 2-1894, PA 4-3595, 337 Davidson St.

GARLITZ Home Improvement Co. Building Contractor. Johns-Manville Insulbric Siding, Roofing, Block laying. PA 4-0253.

ROOFING, Siding. Slate repairs, roof painting. Guaranteed workmanship. 3 years to pay. Charles Atkinson, PA 2-0792.

ROOFING
ALL TYPES—NEW & REPAIRS
F. W. ABELL PA 2-7811

ROOFING, SIDING, Painting, Spouting. General repairs. Call Comb, PA 4-5494, Hyndman 177-R-5. Free estimates. Bittinger-Burkett.

50-Upholstering

UPHOLSTERING: Truck Seats & Conv. Tops. Window screens made to order. GEO. BRAGG, LaVale, Md. PA 4-1614

CUSTOM MADE FURNITURE
Recovering and Spring Repair
C. F. Brode 555 Greene PA 2-1890

POSSELT'S
Custom Upholstering, Furniture Repairs, Awnings & Tarpaulins
131 Frederick St. Oldest, most reliable
Dial PA 2-4715. Over 35 years in city.

UPHOLSTERING
John Troxell, 222 Davidson PA 4-3084

UPHOLSTERING Automobile Furniture
AUTO CONVERTIBLE TOPS
TRUCK SEATS TARPAULINS
HASTINGS ALUMINUM AWNINGS
Geo. S. Warner 1201 Va. Ave. PA 4-0774

51—Vacuum Cleaners

VACUUM CLEANERS
New & Rebuilt. Fully Guaranteed!
PARTS & SERVICE, ALL MAKES
ABC VACUUM STORES PA 4-4610
PICK UP & DELIVERY

HOOVER VACUUM CLEANER SERVICE
PA 2-5070 1302 VA. AVE.

Law Office, Noel Spur Cook, Cumberland, Maryland

COMMITTEE'S SALE OF VALUABLE RESIDENCE PROPERTY KNOWN AS NO. 30 W. MECHANIC ST., IN FROSTBURG, ALLEGANY COUNTY, MARYLAND

Under and by virtue of a decree of the Circuit Court for Allegany County, Maryland, passed in a cause known as No. 24,823 Equity in said Court, the undersigned Committee will sell on *Main Street in Frostburg, Maryland,* in front of the Gunter Hotel on

SATURDAY, JULY 20, 1957,
AT 11 O'CLOCK A. M., D.S.T.

All that certain parcel of ground lying on the South Side of Mechanic Street, in the City of Frostburg, which said lot fronts 33 feet on Mechanic Street and has an even depth of 165 feet.

The above described property is improved by a two-story frame dwelling house, known as No. 30 West Mechanic Street, containing eight rooms, two baths and a partial basement. It is heated by steam and the entire property, including a concrete block garage, is in need of general repairs.

Terms of Sale: 1/3 cash upon date of sale and balance upon ratification.

All taxes, etc., shall be adjusted as of the date of sale.

HUGH S. JEFFRIES,
Committee

Adv.--T-June 28 July 5-12-19

NOTICE

Pursuant to the provisions of Section 127 of the Charter of the City of Cumberland, Maryland (1950 Edition), notice is hereby given that the Mayor and City Council of Cumberland did, in regular session Monday, May 27, 1957, approve and accept the following Report of Commissioners:

Honorable Mayor and City Council
City Hall
Cumberland, Maryland

Gentlemen:

In accordance with the provisions of Ordinance No. 2017, providing for the closing of the streets and alleys or portions thereof described therein, passed the 25th day of February, 1957, by the Mayor and City Council of Cumberland, Carl F. Schmutz, now deceased, and the undersigned, acting as Commissioners appointed under said Ordinance, closed the streets, alleys and portions of streets and alleys set forth in said Ordinance and herewith set forth our opinion concerning the same.

Ordinance No. 2017 provided for the closing of a portion of Day Street, beginning at a point 150 feet South of the intersection of Day Street with the Southerly side of Laing Avenue and running in a Southerly direction 66 feet to the end of Day Street, as shown on the Plat of Laing's Addition to Cumberland; also for the closing of that part of Emma Street, beginning at the intersection of Emma Street with the Southerly side of Laing Avenue and running in a Southerly direction 176 feet to the end of Emma Street, as shown on the Plat of Laing's Addition to Cumberland; also that part of Key Street, beginning at the intersection of Key Street with the Southerly side of Laing Avenue and running in a Southerly direction 149 feet to the end of Key Street, as shown on the Plat of Laing's Addition to Cumberland; also that part of South Street, beginning for the same at the intersection of South Street with the Southerly side of Laing Avenue extended and running in a Southerly direction 280 feet to the end of South Street, as shown on the Plat entitled "East End Land Company Addition to Cumberland"; also that part of Ontario Street, beginning at the intersection of Ontario Street with the Northerly side of Laing Avenue, and running in a Northerly direction 120 feet to the Southerly side of an unnamed alley fifteen feet wide, as shown on the Plat entitled "East End Land Company Addition to Cumberland"; also that part of Vancouver Street, beginning at the intersection of Vancouver Street with the Southerly side of Laing Avenue and running in a Northerly direction 175 feet to intersect the Southerly side of an unnamed alley fifteen feet wide, as shown on the Plat of the East End Land Company Addition to Cumberland; also that part of Laing Avenue lying between South Street and Vancouver Street, for a distance of 925 feet as shown on the Plat of the East End Land Company Addition to Cumberland; also the most Easterly 80 feet of an unnamed ten foot alley which runs parallel with and 300 feet distant from the Southerly side of Laing Avenue between Emma Street and Day Street, as shown on a Plat entitled "Laing's Addition to Cumberland"; also the whole of an unnamed 9 foot alley running parallel with and 100 feet distant from the Southerly side of Laing Avenue between Key Street and South Street, a distance of 645 feet, as shown on a Plat entitled "Laing's Addition to Cumberland"; also the whole of an unnamed fifteen foot alley running parallel with and 120 feet distant from the Southerly side of Laing Avenue, said alley connecting South Street and an unnamed alley extending Southward from Vancouver Street a distance of 935 feet, as shown on a Plat entitled "East End Land Company Addition to Cumberland"; also the whole of an unnamed 18 foot alley which extends Southward from Laing Avenue as an extension of Vancouver Street, for a distance of 135 feet as shown on a Plat entitled, "East End Land Company Addition to Cumberland."

On Thursday, March 21, 1957, at 10:00 o'clock A.M., the Commissioners appointed in the aforesaid Ordinance convened at the corner of South Street and Laing Avenue in the city of Cumberland for the purpose of ascertaining any damages and/or assessing any benefits which might be occasioned to any of the adjacent property owners as a result of the closing of said streets, alleys and portions of streets and alleys and for the purpose of hearing any objections, complaints or other testimony of any interested parties, due notice having been given to adjacent property owners of the meeting of said Commissioners at said time and place, a copy of said notices being hereto attached and made a part of this report.

Your Commissioners did traverse the streets and alleys and parts of streets and alleys to be closed for a period of one hour, in company with Thomas B. Finan, City Attorney, and talked to various property owners who appeared and alleged to be affected by said closings and that, after careful examination of the streets and alleys and portions of streets and alleys to be closed, your Commissioners feel that none of said property owners or occupiers of property are affected thereby, other than C. W. Johnson, residing and occupying No. 207 Laing Avenue, Cumberland, Maryland, and that, after hearing the complaint of the said C. W. Johnson, the Commissioners have concluded that any damages to the Johnson property can be compensated for as follows:

(a) By the Baltimore & Ohio Railroad Company deeding to the City of Cumberland, for the purpose of enlarging the width of an unnamed alley extending from Day Street easterly for a distance of 120 feet, a strip of ground three (3) feet wide along the Southerly length of said alley; and

(b) By further deeding to the City of Cumberland a strip of land 20 feet wide, extending from Laing Avenue to the Northerly side of an unnamed 10 foot alley running parallel to Laing Avenue from Day Street, which said strip shall be 100 feet in length and along the Easterly side of the property owned by C. W. Johnson and concerning which said strip the B. & O. Railroad Company shall blacktop the most Easterly 16 feet for its entire length, the purpose of the aforesaid alleys being to provide a suitable means of ingress and egress to C. W. Johnson for the use of his property, comparable to that now enjoyed by him.

Your Commissioners were informed by authorized representatives of the Baltimore & Ohio Railroad Company, present at said street and alley closings, that the proposal set forth in paragraphs (a) and (b) above were agreeable to said railroad company and would be specifically performed by said company; and further that the said C. W. Johnson, being then and there present, did indicate his willingness to such accommodation as providing suitable egress and ingress for the use of his property.

Accordingly, the undersigned are of the opinion and do now determine that no damages will be caused by the aforesaid closing of said streets and alleys and portions of streets and alleys set forth above to the owner or possessors of any property located along said streets and alleys or portions of streets and alleys, now will any material benefits be derived therefrom by the abutting property owners or possessors of property along said streets and alleys or portions of streets and alleys, with the exception of the Baltimore & Ohio Railroad Company.

The undersigned do further certify that Carl F. Schmutz, now deceased, one of the Commissioners appointed by virtue of Ordinance No. 2017, concurred with them in the above opinion and determination and regret that because of his untimely death this report must be rendered without his signature.

That since the closing of said streets and alleys and portions of said streets and alleys hereinbefore recited has been accomplished at the request of the Baltimore & Ohio Railroad Company, the undersigned are of the opinion that the cost incident to the closing of said streets and alleys and portions of streets and alleys should be charged by the Mayor and City Council of Cumberland to the Baltimore & Ohio Railroad Company and we do assess the cost of the same to said company, it being our determination that the payment of said cost and the making available of the land set forth in paragraphs (a) and (b) above for public use offsets any special benefits which the said Baltimore & Ohio Railroad Company may derive from said closings.

Respectfully submitted,
JAMES B. REINHART
HOWARD M. SPIKER

Said Commissioners were appointed by virtue of Ordinance No. 2047 for the purpose of assessing any damages or benefits incurred by or accruing to any owners of property affected by the closing of said streets and alleys and portions of streets and alleys named in the above report.

Any person, persons, firm or corporation feeling aggrieved by the decision of the Commissioners may appeal therefrom within thirty (30) days after May 27, 1957, by filing written notice of such appeal with the City Clerk of Cumberland, Maryland, who will transmit same to the Circuit Court for Allegany County to be docketed for jury trial.

MAYOR AND CITY COUNCIL OF CUMBERLAND, MARYLAND
Wallace G. Ullery
CITY CLERK

Adv. N-T June 8-14-21-28

NOTICE

Pursuant to the provisions of Section 127 of the Charter of the City of Cumberland, Maryland, (1950 Edition), notice is hereby given that the Mayor and City Council of Cumberland did, in regular session Monday, May 27, 1957, approve and accept the following Report of Commissioners:

Honorable Mayor and City Council
City Hall
Cumberland, Maryland
Gentlemen:

In accordance with the provisions of Ordinance No. 2048, providing for the closing of a portion of Trenton Avenue in the City of Cumberland, Maryland, passed by the Mayor and City Council on February 25, 1957, Carl F. Schmutz, now deceased, and the undersigned did on Wednesday, the 20th day of March, 1957, at 10:00 o'clock A. M., meet at the site of the proposed street closing for the purpose of assessing damages or awarding benefits to abutting property owners, resulting from the closing of that portion of Trenton Avenue extending between the intersection of said Avenue with Elder Street and said Avenue with Elizabeth Street in said City, a distance of approximately 262¾ feet.

The said Carl F. Schmutz, deceased, and the undersigned did remain in said vicinity of said portion of said street to be closed for a period in excess of one-half hour, for the purpose of considering the effect of the said closing on adjacent property, as well as to confer with, interview and hear any complaints of property owners interested in or affected by said closing.

At the time of said meeting the following individuals appeared:

A representative of the Western Maryland Railway Company who identified himself to the Commissioners appointed for the closing of said street as Mr. C. W. Diehl of the Engineering Office of said Railway Company, and he stated that said Railway Company had no objection to the closing of the aforesaid portion of Trenton Avenue although said company is the owner of property in the vicinity of that portion of said Avenue.

No other property owners appeared and, after walking over the entire area involved, the following was the unanimous opinion of the Commissioners appointed to close said street:

That there are no damages to any abutting property owners resulting from the closing of the above described portion of Trenton Avenue and that the property owner to receive some beneficial effects from the closing of said portion of Trenton Avenue is the Cumberland Box Company and said benefits to be derived by said company will depend upon the future use by said company of that portion of Trenton Avenue which it may acquire as an abutting property owner by the vacating of said portion of Trenton Avenue. Accordingly, the Commissioners feel that said company should pay the expenses and costs incident to the closing of said portion of said Avenue and that the payment of said costs should offset the immediate benefits received by said company as a result of the closing and that no other benefits should be assessed.

That James B. Reinhart and Howard M. Spiker, the undersigned, further certify that Carl F. Schmutz, now deceased, had concurred in the findings hereinabove set forth and regret that, because of his untimely death, this report must be rendered without his signature.

Respectfully submitted,
JAMES B. REINHART
HOWARD M. SPIKER

Said Commissioners were appointed by virtue of Ordinance No. 2048 for the purpose of assessing any damages or benefits incurred by or accruing to any owners of property affected by the closing of said portion of Trenton Avenue.

Any person, persons, firm or corporation feeling aggrieved by the decision of the Commissioners may appeal therefrom within thirty (30) days after May 27, 1957, by filing written notice of such appeal with the City Clerk of the City of Cumberland, Maryland, who will transmit same to the Circuit Court for Allegany County to be docketed for jury trial.

MAYOR AND CITY COUNCIL OF CUMBERLAND, MARYLAND
Wallace G. Ullery,
City Clerk

Adv.—N-T-June 8-14-21-28

NOTICE TO PROPERTY OWNERS

Notice is hereby given that at a meeting of the Mayor and City Council of Cumberland, Maryland, to be held in the City Hall at 10 o'clock A.M. EDST, July 29, 1957, an ordinance will be introduced providing for the closing of that portion of SCHLUND AVENUE from its intersection with the easterly side of Frederick Street to its intersection with the westerly side of Rosewood Street, a distance of 312 feet.

The ordinance will also provide for the appointment of Commissioners to award compensation to any person or persons owning property on said part of said street which may be closed and who may be affected thereby.

MAYOR AND CITY COUNCIL OF CUMBERLAND, MARYLAND
Wallace G. Ullery,
City Clerk

Adv.—N-T-June 28 July 5-12-19-26

EXECUTOR'S NOTICE

THIS IS TO GIVE NOTICE, That the subscriber has obtained from the Orphans' Court of Allegany County, Maryland, letters Testamentary on the estate of Jeremiah H. E. Reynolds late of Allegany County, Maryland, deceased. All persons having claims against the deceased are hereby warned to exhibit the same, with the vouchers thereof duly authenticated, to the subscriber on or before the 18th day of December, 1957. They may otherwise by law be excluded from all benefit of the said estate. All persons knowing themselves indebted to said estate are requested to make immediate payment.

Given under my hand this 18th day of June, 1957.

HARRY W. REYNOLDS,
Executor.
414 Bedford St.,
Cumberland, Md.

Adv.—T-June 21-28 July 5-12

NOTICE TO APPLICANTS

NOTICE is hereby given by the CIVIL SERVICE COMMISSION of Cumberland, Maryland, that applications will be received for the positions of POLICEMAN and FIREMAN until 4:00 o'clock P. M. Monday, July 15, 1957.

Applicants must meet the following requirements:

POLICEMAN: Age — 21 to 35
Resident of City for past three years
Two years High School or equivalent
Minimum height: 5 ft. 10 in.
Minimum weight: 150 lbs.

FIREMAN: Age — 21 to 35
Resident of City for past three years
Two years High School or equivalent
Minimum height: 5 ft. 7 in.
Minimum weight: 135 lbs.

Veterans who have been honorably discharged from the armed forces must present a copy of their discharge so that credit can be given for Veteran's Rating.

A medical examination is required. Dr. Clay E. Durrett, 236 Virginia Avenue, and Dr. Leo H. Ley, 456 North Centre Street, will examine applicants upon appointment.

Applications may be obtained from the City Clerk and must be returned to him, filled out in ink or typewritten, not later than 4:00 o'clock P. M. Monday, July 15, 1957. Applications will not be accepted after this date.

The examination is scheduled for 7:00 o'clock P. M. Thursday, July 18, 1957, at Fort Hill High School.

CIVIL SERVICE COMMISSION
Fred E. Ryan, Chairman
Francis A. Kenney, Member
Ralph R. Webster, Member
Wallace G. Ullery, Secretary

Adv.—N-T-June 28, 29, 1957

LI'L ABNER — By Al Capp

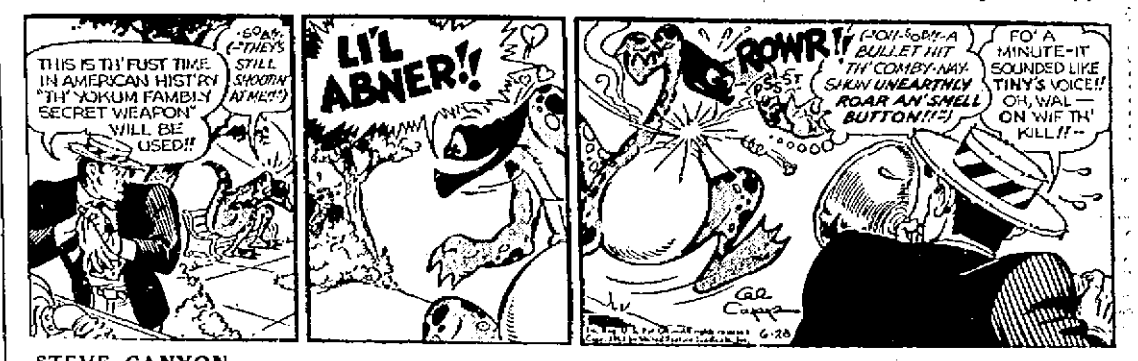

STEVE CANYON — By Milton Caniff

RIP KIRBY — By John Prentice and Fred Dickenson

MYRTLE — By Dudley Fisher

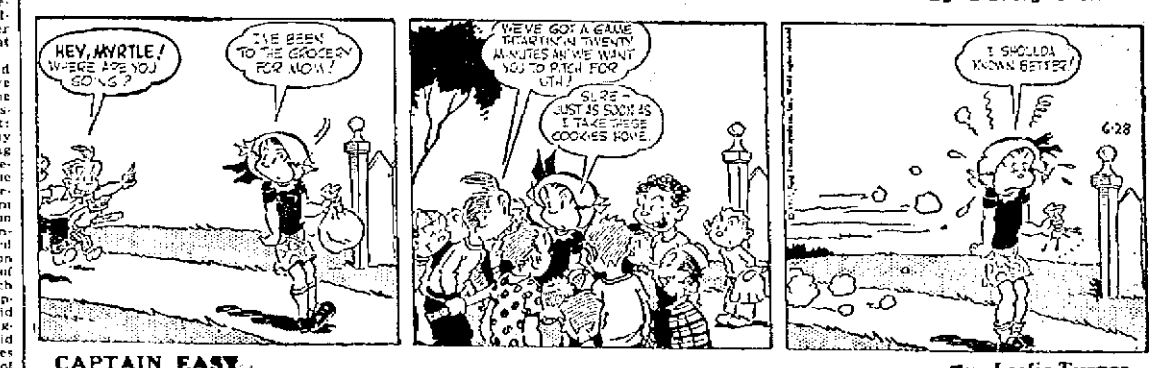

CAPTAIN EASY — By Leslie Turner

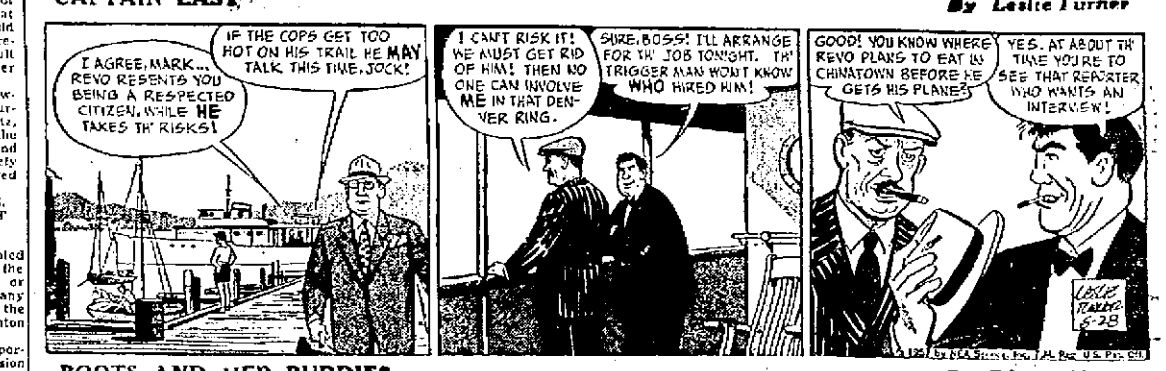

BOOTS AND HER BUDDIES — By Edgar Martin

FRECKLES AND HIS FRIENDS — By Merrill Blosser

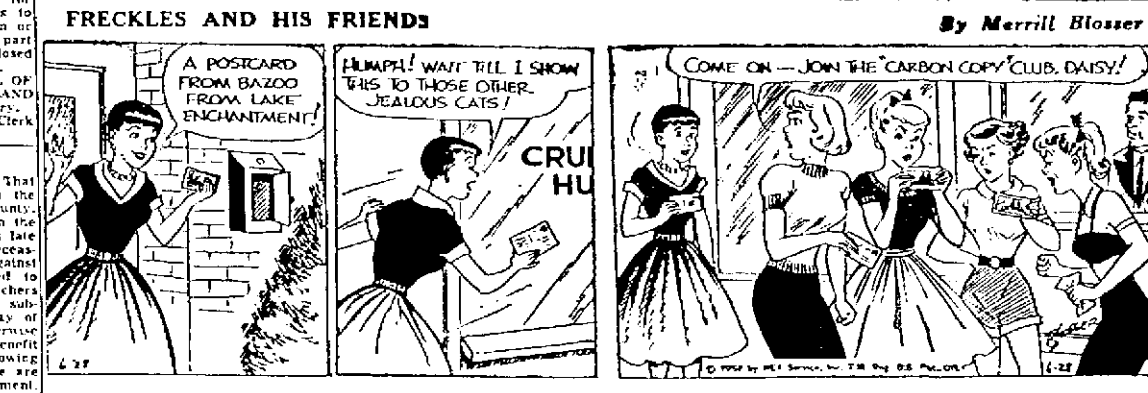

ALLEY OOP — By V. T. Hamlin

MICKEY MOUSE — By Walt Disney

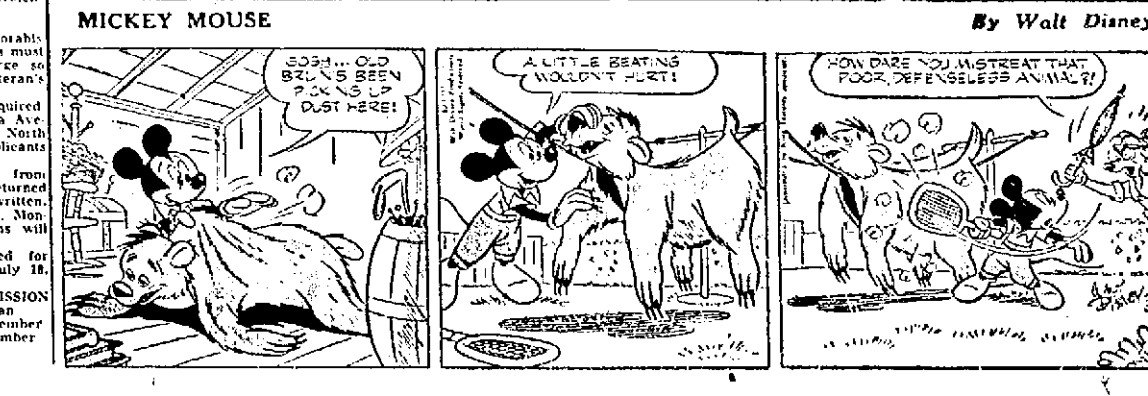

Cumberland Cloak and Suit Store

Pre 4th of July Sales

Bang-up fashion-values in this spectacular purchase and

Sale of Summer Dresses

REGULARLY 5.98 ... 6.98 ... 8.98

4.90

- Cotton Sheers, Ginghams
- Bemberg Sheers
- Nylons and Dacrons
- Cottons and Dacrons
- Linen-Like Rayons
- And Many Other Fabrics

Specially planned and timed for summer's biggest holiday!... Spectacular new purchases... Selections from regular stocks to bring you bang-up fashion-values right when you'll appreciate them most... Illustrated are just three of the many, many fresh new styles you'll see for dress... for casual wear... for vacation bound wardrobes! Don't miss it... it's really terrific. Sizes 9 to 15... 12 to 20... 14½ to 24½, 46 to 54.

Sale Swim Suits

Special Group, Now

$5.00

All from regular stock. Sharply reduced for this pre-holiday sale. Hurry for best selection.

Nylon Can-Cans

In Pastel Shades

$1.98

Your favorite three-tiered styles in cool nylon net. Maize, Pink, White, Lilac. Small, medium, large.

exceptional ...

Cool ... Sleeveless Sun-Backs

Hundreds ... Scores of Styles at

$2.98

Smartest ... quickest way to sail through a sultry summer day... Crisp ... colorful and delightfully cool. Fruit of The Loom and other fine makes in a wide and varied selection of new styles, prints and colors. Sizes 12 to 20, 14½ to 24½, 38 to 52. Treat yourself to several for the "Fourth."

sunny summer straws ...

AND NOTE THEIR TINY PRICE, ONLY

$3.98

Here are two brand new and exciting fashions in cool, comfortable straw. At the top a sophisticated high corked heel mule with woven raffia vamp accented with a dainty flower bouquet... At the bottom, a high heel sandal with a quartet of straw bands caught by a colorful straw cluster. You'll want them both... they're so modestly priced. Sizes 4 to 9.

Clever ... Care-free Co-ordinates

one piece cotton play suit with matching skirt

$3.98

Play is so much more fun when you're dressed for it... These clever two piece coordinates change their fashion personality to meet the occasion ... Trim, tailored one piece play suit designed for action ... coupled with button front skirt, if you want to "dress-up"... Checks, polka dots in lustrous washable cottons. Sizes 10 to 20.

Thrifty buys in washable

Sun & Fun Togs

Look to our popular children's department for thrifty buys in summer fun, sun and swim togs... Here we show just a few of the many exciting values.

A.

CAPRI PANTS

Cool and colorful. Band front, D ring waist... some with zipper back closing, swing pockets. Black, red, peacock, citron. Sizes 3 to 6X, 7 to 14.

from **1.59**

B.

PLAY SHORTS

Cotton poplins, twills, etc. Band front, D-ring waist. Washable. Black, red, peacock, citron yellow, white.

3 to 6x **1.39**

7 to 14 ..... **1.59**

C.

SLEEVELESS BLOUSES

Tremendous selection. Cool, washable summer fabrics in white, peacock, citron yellow prints. 3 to 6X, 7 to 14.

from **1.00**

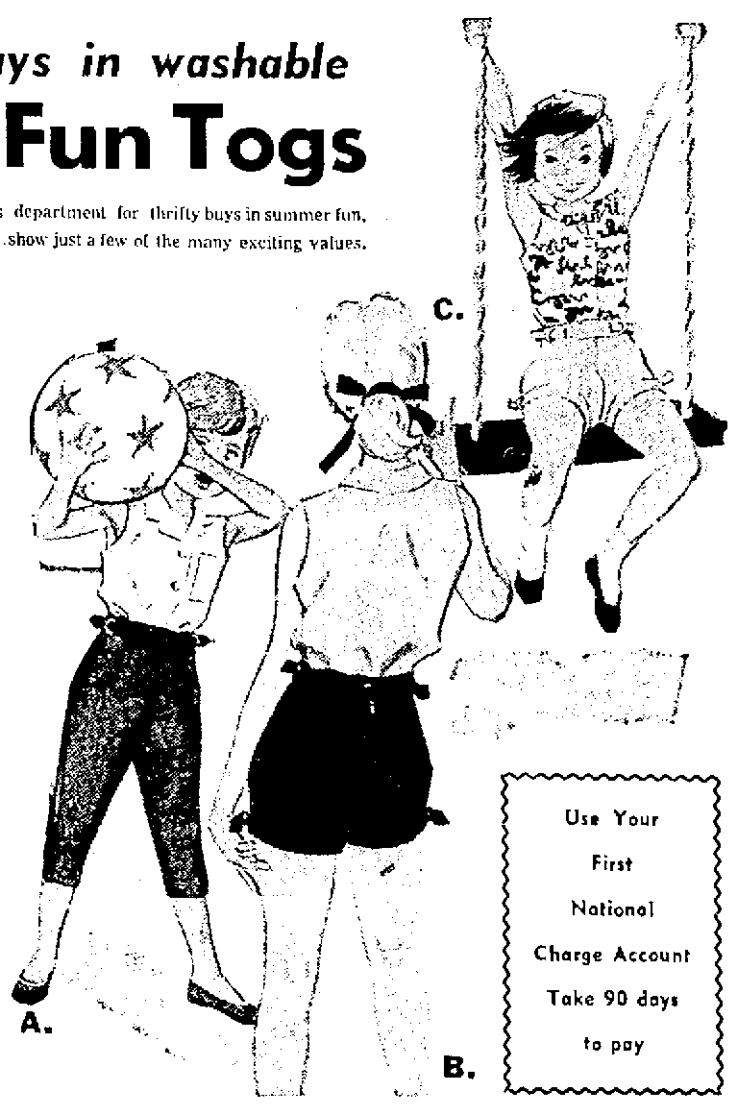

Use Your First National Charge Account Take 90 days to pay

Repeat Sale

"Crossed" Ready-to-Hang Dacron Curtains

90 INCHES LONG ... **$2.98** PAIR

No muss... no fuss... these exquisitely sheer curtains are already "criss-crossed" and ready to hang at your windows... Tailored of 100% Dacron which makes them amazingly care-free, easy to launder and dry... Deep, full ruffles and complete with tie-backs. White only. A previous sale was a complete sellout... so early selection is advisable.

Cumberland Cloak and Suit Store